

5290

T385, R5W, R4W

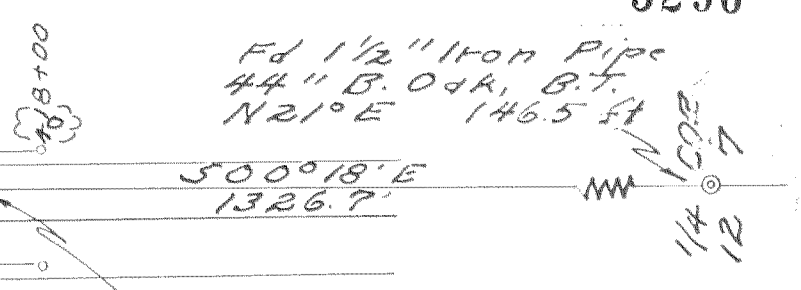
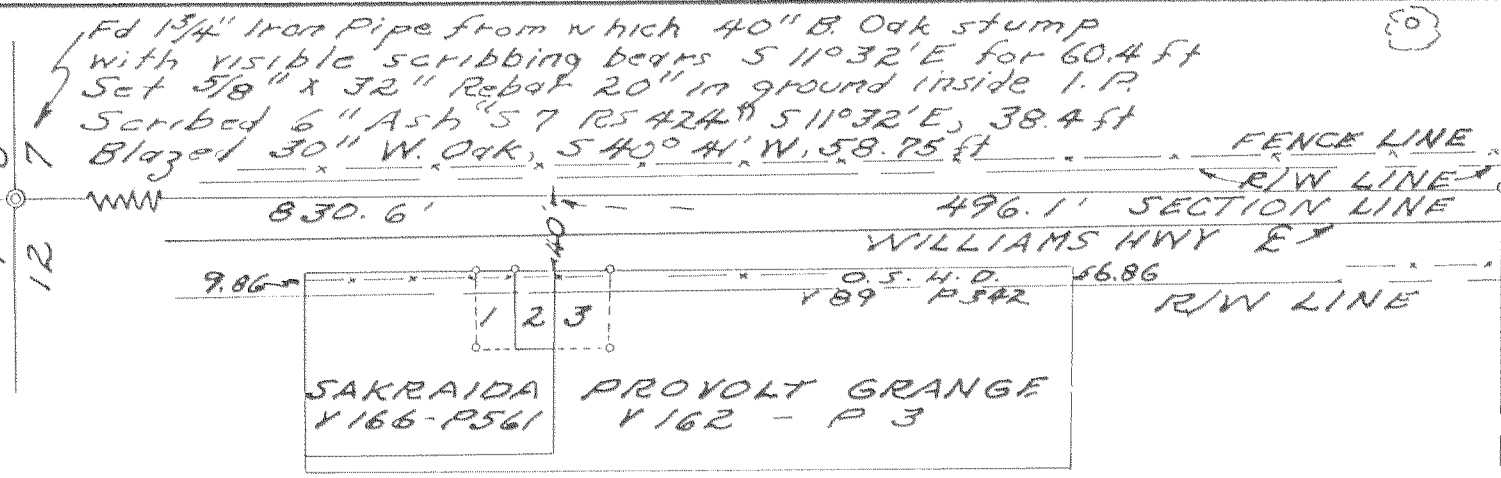

1. Parcel 20' X 40' SAKRAIDA PROPERTY
2. Parcel 20' X 40' SERVICE TELEPHONE CO.
3. Parcel 30' X 40' PROVOLT GRANGE PROP.

Set the North $1/16$ Corner by single proportional measurement. Set $5/8"$ X $33"$ Rebar, 33 in ground, 0.5' East of East edge of pavement. $5/8"$ I.R. by 0.5' H.D., $S50^{\circ}14'W$, $52.25'$. $5/8"$ I.R. & $4" X 4"$ Post (P.O.T. 418+00). 0.5' H.D. $S31^{\circ}14'E$, $38.34'$. NET in $26"$ W. Oak, $S40^{\circ}49'E$, $50.74'$. NET in $18"$ W. Oak, $N61^{\circ}46'E$, $51.15'$.

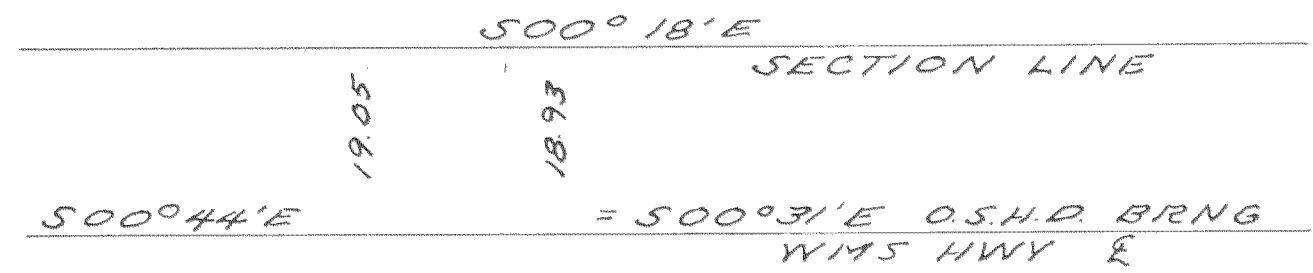
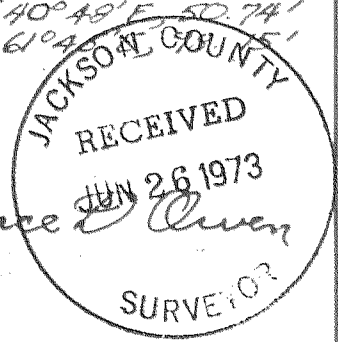

SURVEY FOR SERVICE TELEPHONE COMPANY
 6861 WILLIAMS HIGHWAY
 GRANTS PASS, OREGON
 IN NE $1/4$ OF NE $1/4$ SEC. 12, T385, R5W, W.M. JOSEPHINE COUNTY, OREGON
 SCALE $1" = 100'$ INSERT $1" = 20'$
 DATE NOVEMBER 12, 1963

BEARINGS REFERENCED TO THE TRUE MERIDIAN BY SOLAR OBSERVATION - EQUATION OF BEARINGS: SEC LINE BRNG OF $500^{\circ}18'E = 500^{\circ}05'E$ BY O.S.H.D DRAWING OF WMS HWY. MAP BASED ON FIELD SURVEY OF OCT 19 & 26, 1963. DEED RECORDS: Y166-P440; Y166-P561; Y162-P3; Y89, P342 (SCHOOL DIST #3 TO O.S.H.D. 9-27-39) O.S.H.D. R/W OF WMS HWY AS SHOWN ON O.S.H.D. DRAWING 58-22-4, PROVOLT TO WMS, APRIL, 39

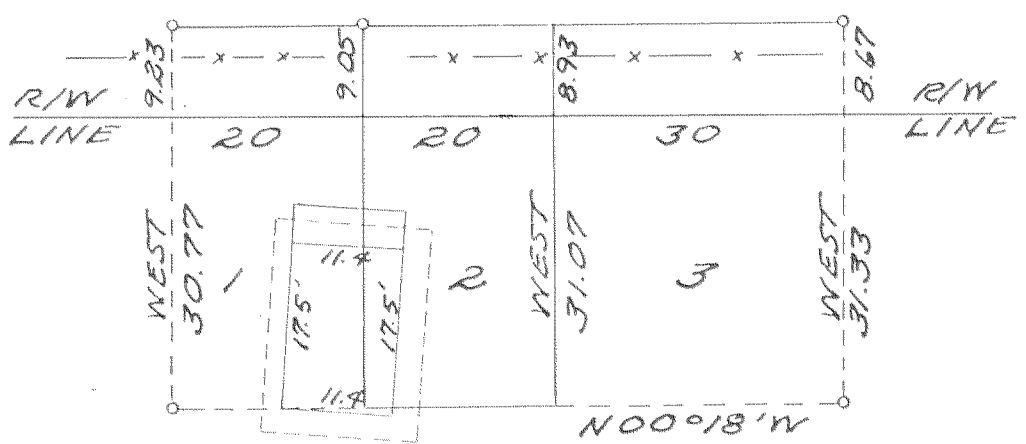

SEE AMENDED SURVEY NO. 7-64

384W 667

5290

T385, R5W R4W

1. Ed 1 1/2" Iron Pipe from N Hick 40" B Oak stump
 with visible scribbing bears S 110° 32' E for 60.4 ft
 Set 5/8" x 32" Rebar 20" in ground inside 1.12
 Scribbed 6" Ash 57 25 42 4 5 110° 32' E, 38.4 ft
 Blazed 30" W. Oak, S 40° 41' W, 58.25 ft

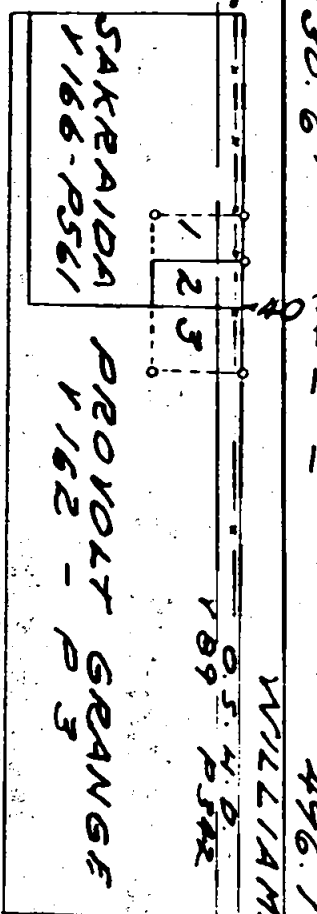

1. Parcel 20' x 40' SAKRAIDA PROPERTY
2. Parcel 20' x 40' SERVICE TELEPHONE CO.
3. Parcel 30' x 40' PROVOLT GRANGE PROP.

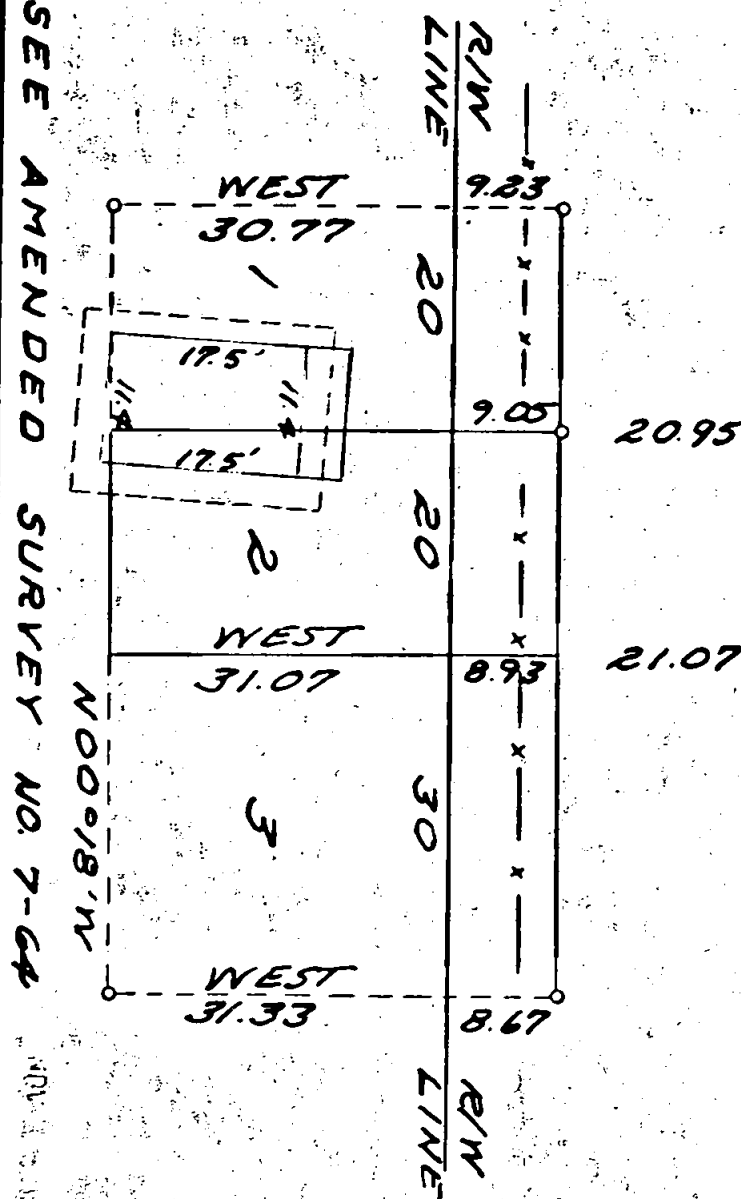
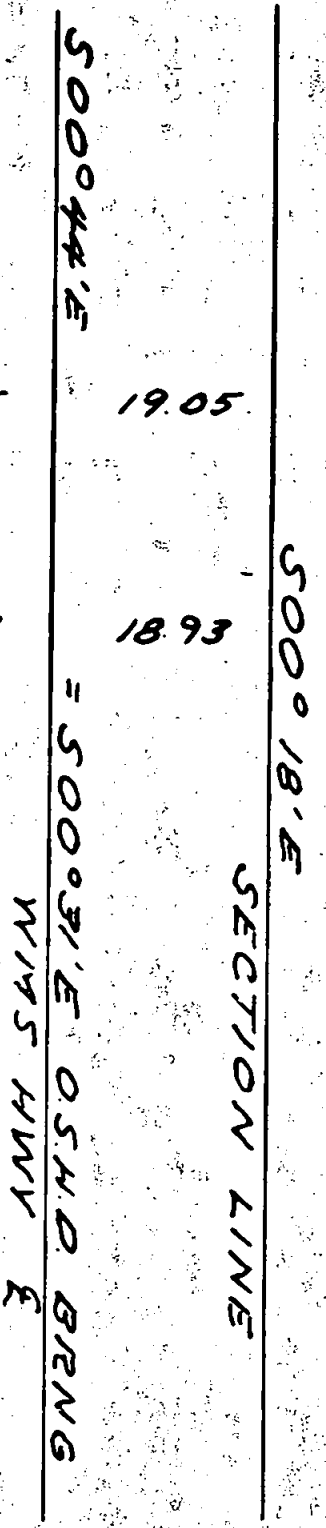

Ed 1 1/2" Iron Pipe
 44" B. Oak, B.F.
 N 21° 0' E, 146.5 ft
 5000 18' E
 1326.7'

Set the North 1/2 Corner by
 single proportional measurement
 Set 5/8" x 35" Rebar, 33 in ground,
 0.5' East of East edge of movement,
 5/8" 11" R by O.S.H.D. S 30° 14' W, 52.25'
 5/8" 11" R by 4" RST (ROT 418100)
 O.S.H.D. S 31° 04' E, 38.34'
 NET in 26" W. Oak, S 40° 48' E, 27.74'
 NET in 18" W. Oak, N 61° 45' E, 30.11'

RECEIVED
 JACKSON COUNTY
 26 1973
 Wallace
 SURVEYOR

SURVEY FOR
 SERVICE TELEPHONE COMPANY
 6861 WILLIAMS HIGHWAY
 GRANITS PASS, OREGON
 IN NE 1/4 OF NE 1/4 SEC. 12, T385, R5W, W. 1/4
 JOSEPHINE COUNTY, OREGON
 SCALE 1" = 100' INSERT 11" = 20'
 DATE NOVEMBER 12, 1963

BEARINGS REFERENCED TO THE TRUE MERIDIAN
 BY SOLAR OBSERVATION - EQUATION OF
 BEARINGS: SEC LINE BEING OF 5000 18' E =
 5000 05' E BY O.S.H.D. DRAWING OF WMS HWY.
 MAP BASED ON FIELD SURVEY OF OCT 19 26, 1963
 DEED RECORDS: V 166-1561, V 162-1561,
 V 89, P 342 (SCHOOL DIST 49 TO O.S.H.D. 9-27-38)
 O.S.H.D. R/W OF WMS HWY AS SHOWN ON O.S.H.D.
 DRAWING 58-22-4, PROVOLT TO WMS, APRIL 39

384W 617