

NOTES:

- ① FOUND ROCK AND B.T. WITH SCRIBE.
- ② FOUND STUMPS OF B.T.'S. ONE SCRIBE.  
SET 2" PIPE. SCRIBED; NEW B.T.'S,  
22" LAUREL BEARS S15°W 40.3 FT.  
6" CEDAR " EAST 5.4 FT.
- ③ FOUND STUMPS OF B.T.'S, WITH SCRIBE.  
SET 1 1/2" PIPE. SCRIBED NEW B.T.'S,  
10" TAN OAK BEARS S64°E 10.8 FT.  
8" " " " N81°15'W 35.9 FT.
- ④ FOUND ROCK AND TWO BT.'S.
- ⑤ SET 1 1/2" PIPE FOR W 1/16 CORNER.  
SCRIBED B.T.'S  
8" LAUREL BEARS S10°W 17.6 FT.  
7" " " " N29°30'E 28.4 FT.

RECORD OF SURVEY

FOR

R. A. BROSS

OF SOUTH LINE AND PORTION OF  
EAST LINE OF SEC. 24, T.39 S., R.  
5 W., W. M., JOSEPHINE COUNTY, OREGON.

FEB. 1961.

SCALE 1"=1000'

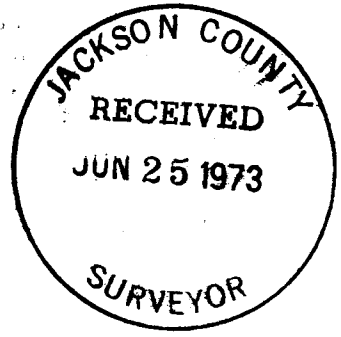
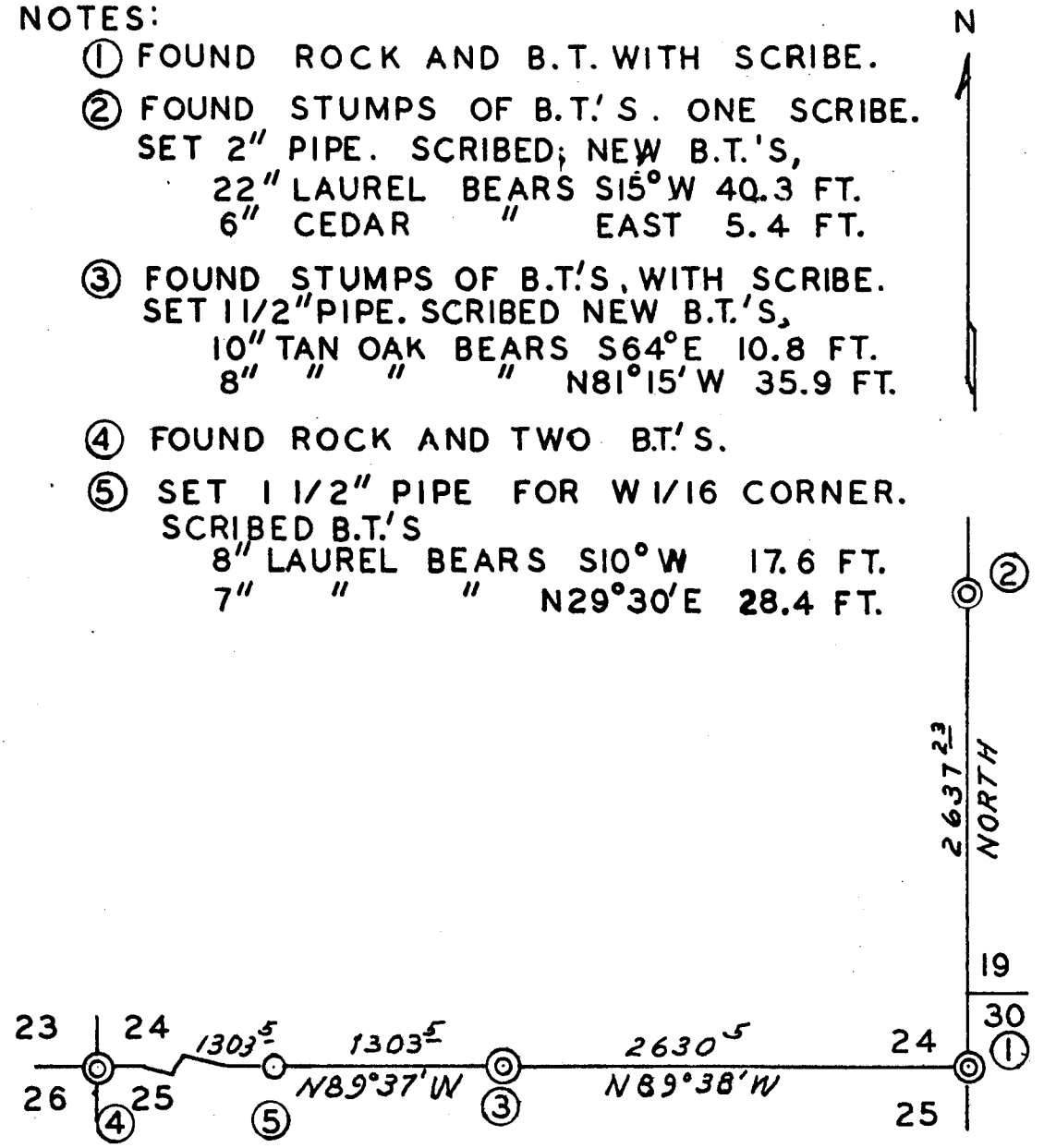

*Claude E. Masters*

