

5281

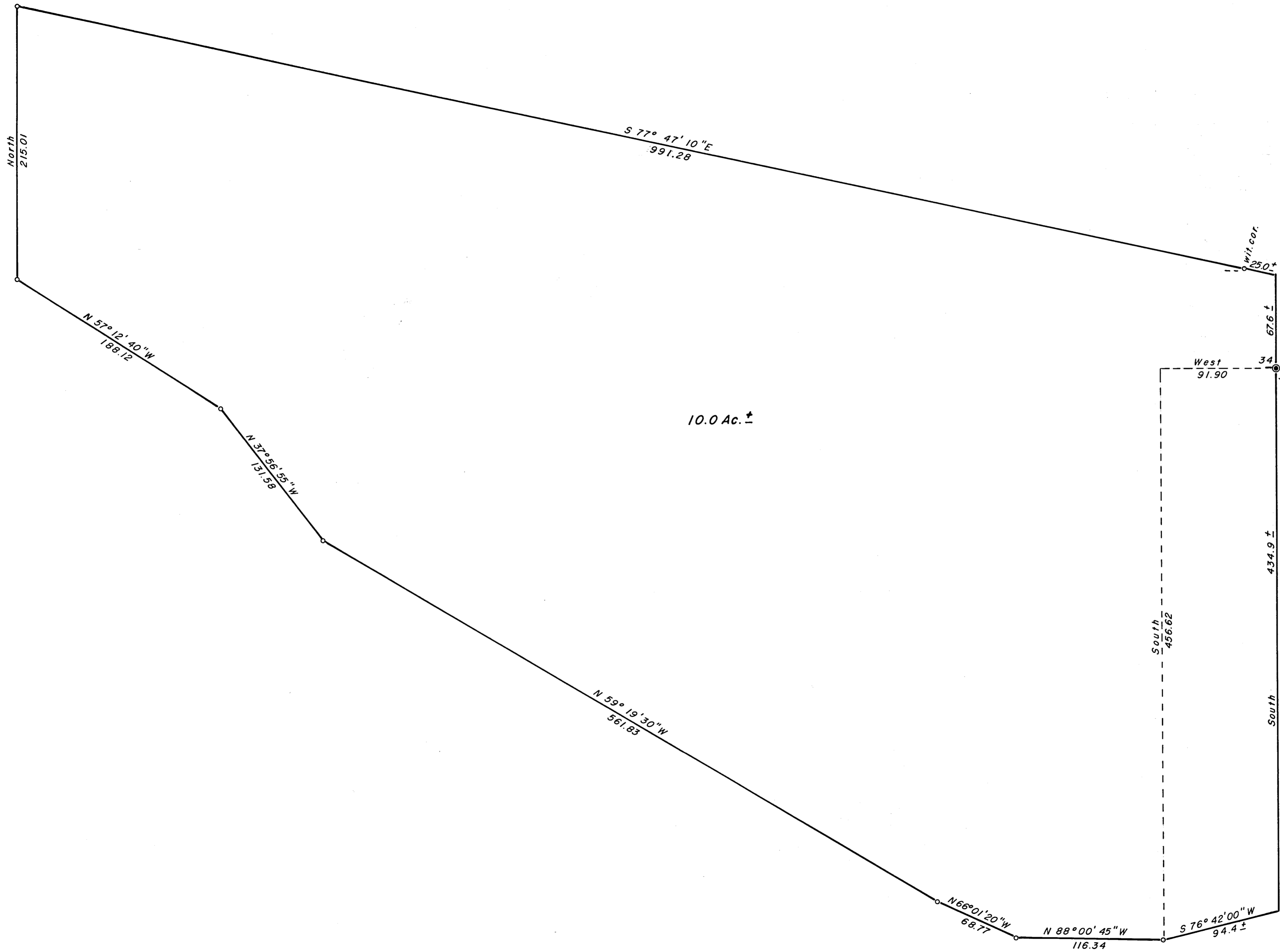

SCALE 1"=50'

Basis of Bearings
Solar Observation

o = Set 5/8" x 30" Iron Pin
tagged R.L.S. 638

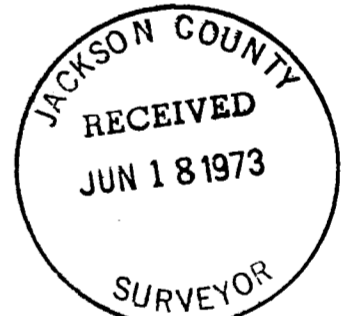

REGISTERED
PROFESSIONAL
LAND SURVEYOR

George Burrell

OREGON
JULY 10, 1964
GEORGE R. BURRELL
638

MAP of SURVEY

Located in Sec 34 T38S R2E
For: RAY MITCHELL
By: Geo. Burrell Surveyor
June 1973

SURVEY NARRATIVE TO COMPLY WITH O.R.S. 209.250

FOR: Ray Mitchell
8000 Dead Indian Rd.
Ashland, Oregon

PURPOSE: To monument and describe the tract as shown on the accompanying map.

PROCEDURE: Bearing control was established from a solar observation. A traverse was run around said tract and corners were set at those positions as directed by the client, and were tied to the quarter section corner as shown. That portion of said tract bounding on the section line was not established by this survey. Accordingly Witness Corners were set as shown.

REGISTERED
PROFESSIONAL
LAND SURVEYOR

George Burrell

OREGON
JULY 10, 1964
GEORGE R. BURRELL
638

JACKSON COUNTY
RECEIVED
JUN 18 1973
SURVEYOR