

5276

SURVEY FOR JAMES NISTLER

PORTION OF LOTS 6 & 7, BLOCK 3,
ROGUE VALLEY HEIGHTS EXTENSION
JACKSON COUNTY, OREGON

April 5, 1973

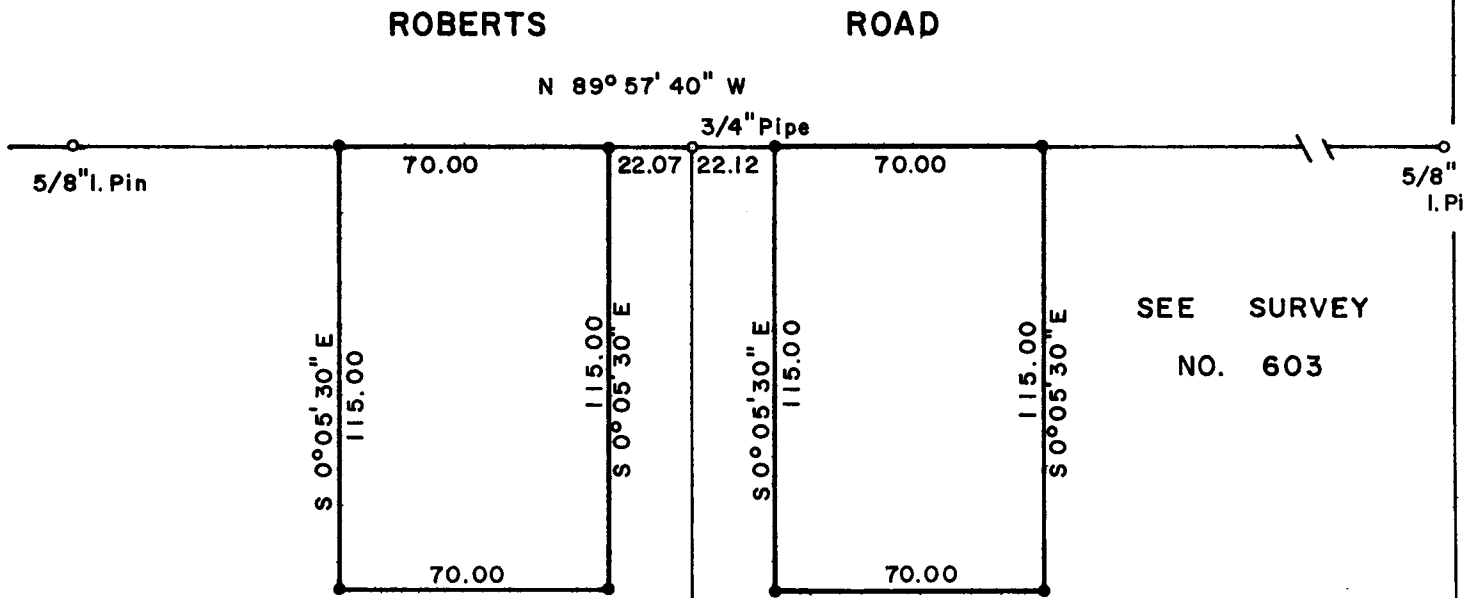

SEE SURVEY
NO. 603



SCALE 1" = 50'

REGISTERED
PROFESSIONAL
LAND SURVEYOR

Verlyn Thomas
OREGON
MAY 13, 1960
VERLYN D. THOMAS
505

LEGEND

- o Monument Found
- 5/8"x24" Iron Pin Set

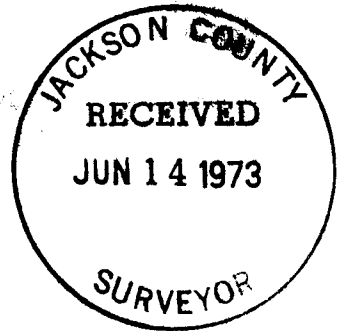

o 3/4" Pipe (Disturbed)
S.E. COR. LOT 6, BLOCK 3
ROGUE VALLEY HEIGHTS EXTENSION

SURVEY NARRATIVE TO COMPLY WITH O.R.S. 209.250

REVISED BY CHAPTER 555, O.L. 1963

FOR: James Nistler
406 West Main Street
Medford, Oregon 97501

PURPOSE: To survey and monument two residential parcels according to
furnished legal descriptions.

PROCEDURE: Recovered original monuments between lots 6 and 7, Block 3
of ROGUE VALLEY HEIGHTS EXTENSION, and $\frac{5}{8}$ " iron pins
established by Recorded Survey No. 603. Monumented parcels
as shown on the accompanying plat.

