

SURVEY FOR LESTER JAMES

N.W. 1/4 SEC. 33, T.35S., R.2 W., W.M.
JACKSON COUNTY, OREGON

May, 1973

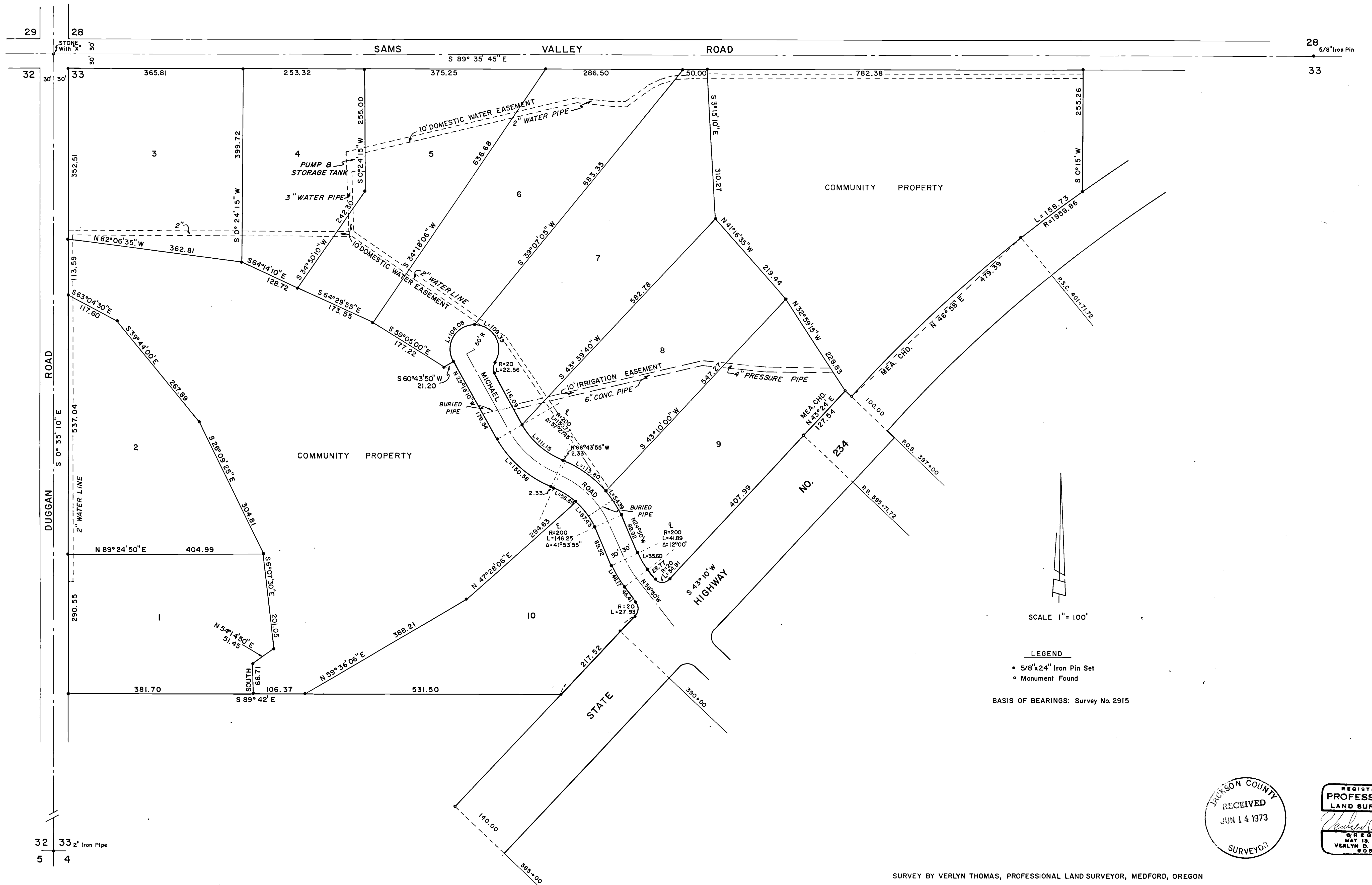

SCALE 1" = 100'

LEGEND

- 5/8"x24" Iron Pin Set
 - Monument Found
- BASIS OF BEARINGS: Survey No. 2915



SURVEY NARRATIVE TO COMPLY WITH O.R.S. 209.250
REVISED BY CHAPTER 555, O.L. 1963

FOR: Lester James
3465 Sams Valley Road
Central Point, Oregon 97501

PURPOSE: To partition tract into various parcels as directed by client.

PROCEDURE: Recovered the buried stone with "+" monumenting the corner to Sections 28, 29, 32, and 33. It was found that the railroad spike, used by this surveyor in performing Recorded Survey No. 2915, was not directly over the "+" in said stone. Therefor, the stone was used, and angles re-turned between the corner to Sections 32, 33, 4, and 5, and the $\frac{1}{4}$ corner between Sections 28 and 33. The angle was also turned from the $\frac{1}{4}$ corner between Sections 28 and 33 to the corner to Sections 27, 28, 33 and 34. This easterly one-half mile between Sections 28 and 33 was used as the basis of bearings. A 10" deflection angle was measured at the One Quarter corner, resulting in a bearing of S89°35' 45" East for the westerly one-half mile. It will also be noted that there is a 20" difference in bearing for the west boundary of Section 33 from said Recorded Survey No. 2915. The geodimeter was used to measure distances between these corners. Various O.S.H.D. right-of-way pins were recovered and used, as indicated on the plat. The various parcels were then surveyed and monumented as shown on the accompanying Plat, as well as the right-of-way for Michael Road.

