

REGISTERED
PROFESSIONAL
LAND SURVEYOR

G. W. Plumb
OREGON
JULY 12, 1968
G. W. PLUMB
862

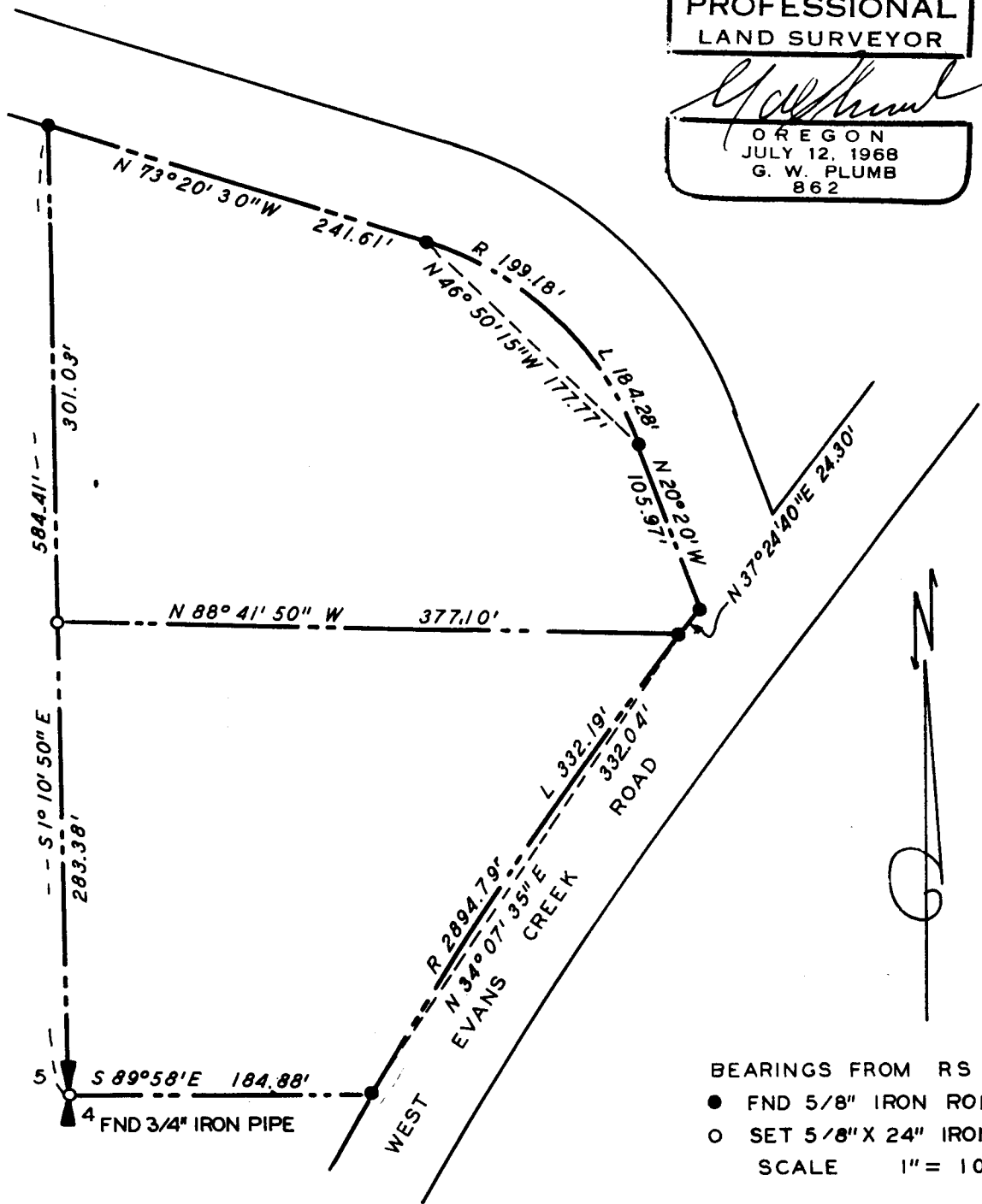

JACKSON COUNTY
RECEIVED
JUN 11 1973
SURVEYOR

PROPERTY SURVEY
SITUATE IN
NW 1/4 SEC 4 T 35S R 4W WM
JACKSON COUNTY OREGON
G W PLUMB LAND SURVEYOR
MEDFORD OREGON 7 JUNE 1973

5274

Survey for: Gary Stookey
9733 West Evans Creek Road
Rogue River, Oregon 97537

Survey by: G. W. Plumb Land Surveyor
P. O. Box 904
Medford, Oregon 97501

Location: NW $\frac{1}{4}$ Section 4, T. 35 S., R. 4 W., W. M.

Found $\frac{3}{4}$ " pipe with bearing trees for West $\frac{1}{4}$ corner of Section 4. Found $\frac{5}{8}$ " iron rods set per R. S. 4915. Found $\frac{5}{8}$ " iron rod set for P.T. on West Evans Creek Road right of way. Set $\frac{5}{8}$ " iron rod on the west line of Section 4 to divide property as requested by owner.

7 June 1973

