

Survey For: **5272**  
 ROGUE VALLEY COMMUNITY CHURCH  
 Located in the SE 1/4 of Sec. 16,  
 T 36S, R 4W, W.M.  
 By: Mark E. Boyden  
 May 14, 1973



SCALE: 1" = 50'

Basis of Bearings:

Recorded Survey No. 915

● Set 3/4" X 24" i. pin flush

⊙ Found Gov't cor. re-estab'd by C.S.

1/4 Sec. Cor.  
 Fd. 1" i. pipe  
 2" Deep

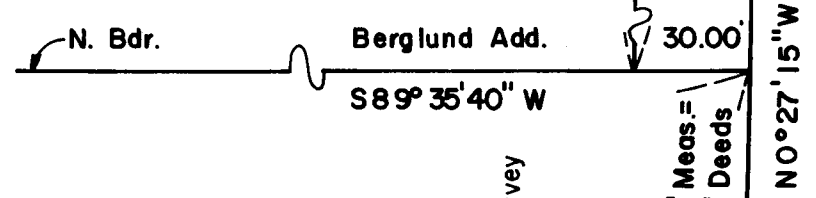
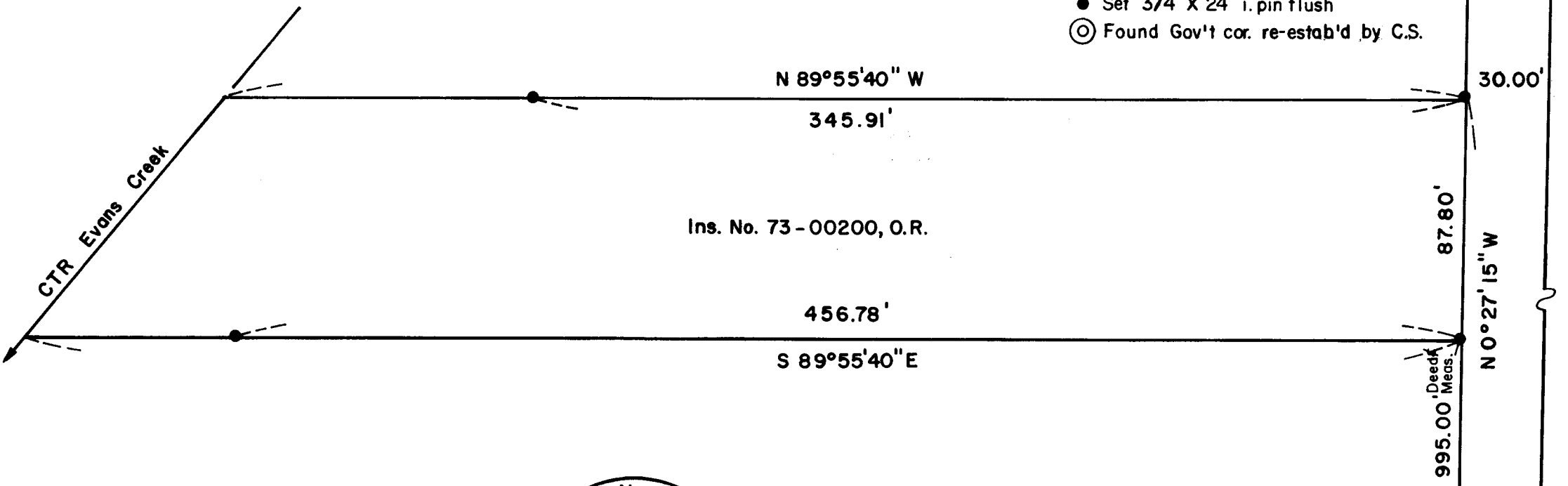

1297.61' Meas. =  
 1297.2' Deeds

N 0°27'15" W

Sec. Cor.

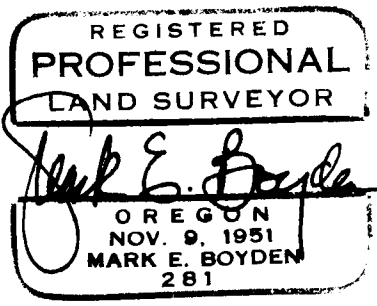
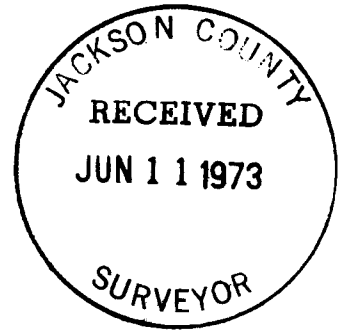

See  
 Recorded Survey  
 No. 4901

5272

## SURVEY NARRATIVE TO COMPLY WITH O. R. S. 209.250

FOR: Rogue Valley Community Church  
P.O. Box 530  
Rogue River, Oregon

PURPOSE: To locate and monument the tract described in Ins. No. 73-00200, Official Records, being located in the SE 1/4 of Section 16, T36SR4W, W. M..

PROCEDURE: Utilizing a one-second theodolite, an electronic measuring instrument and chain, tied to controls previously used on Recorded Survey Nos. 2759 and 4901.  
  
From said data, set monuments at positions as shown on the map to accompany this report.

May 14, 1973

