

5271

Survey For:
REALESTATERS, INC.

Located in the EAST-Half
Sec. 15, T38S, R2W., W.M.
May 29, 1973

By: Mark E. Boyden

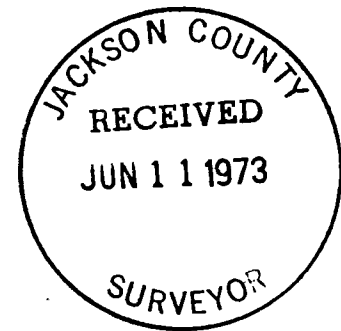
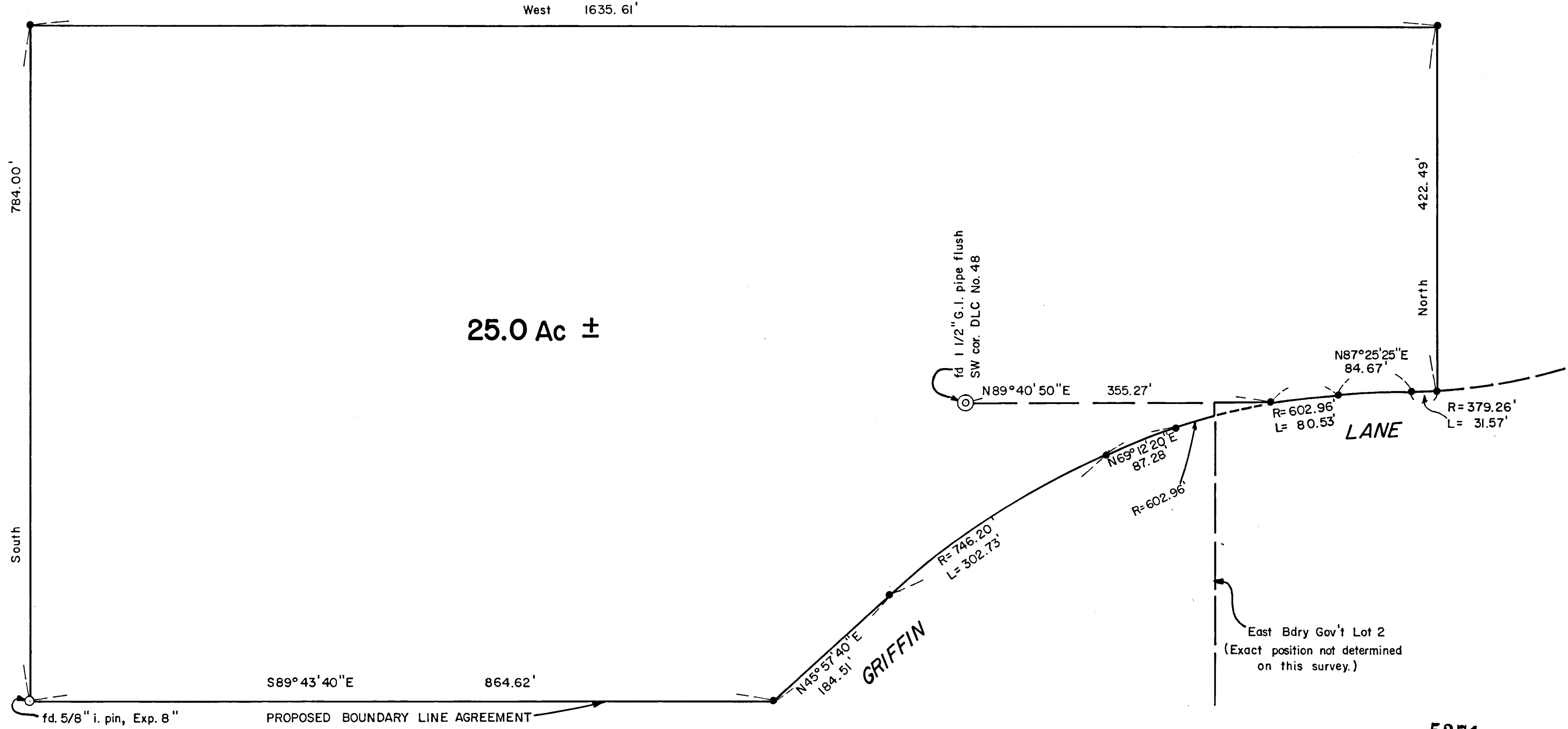

SCALE: 1" = 100'

Basis of Bearings:
Recorded Survey No. 4278
● Set 3/4" X 24" i. pin flush

REGISTERED
PROFESSIONAL
LAND SURVEYOR

Mark E. Boyden

OREGON
NOV. 9, 1951
MARK E. BOYDEN
281

5271

①

SURVEY NARRATIVE TO COMPLY WITH O. R. S. 209.250

FOR: Realestaters, Inc.
c/o Mr. John Lisac
406 South Riverside Avenue
Medford, Oregon 97501

PURPOSE: To partially monument and fully describe a tract proposed to be conveyed, being located in the East-half of Sec. 15, T38SR2W, W. M..

PROCEDURE: Utilizing a one-second theodolite, an electronic measuring instrument and chain, enclosed the subject tract, tying in control points set on Recorded Survey No. 4278, monuments set on Recorded Survey No. 3928, RPs set by the County Public Works Department for centerline P.I. Station 125 + 40.17 of Griffin Lane and the Southwest corner of DLC #48. From said data, computed the County Road re-location centerline and the position of the South boundary of Donation Land Claim No. 48. Set monuments at positions shown on the map to accompany this report.

May 29, 1973

