

5268
--5268

SURVEY OF LOT 6 & 7, BLOCK 2 IN DEKUM'S AMENDED ADDITION GOLD HILL^{TO}, OREGON LOCATED IN THE S.E. 1/4, SEC. 16, T36S., R3W. W.M.

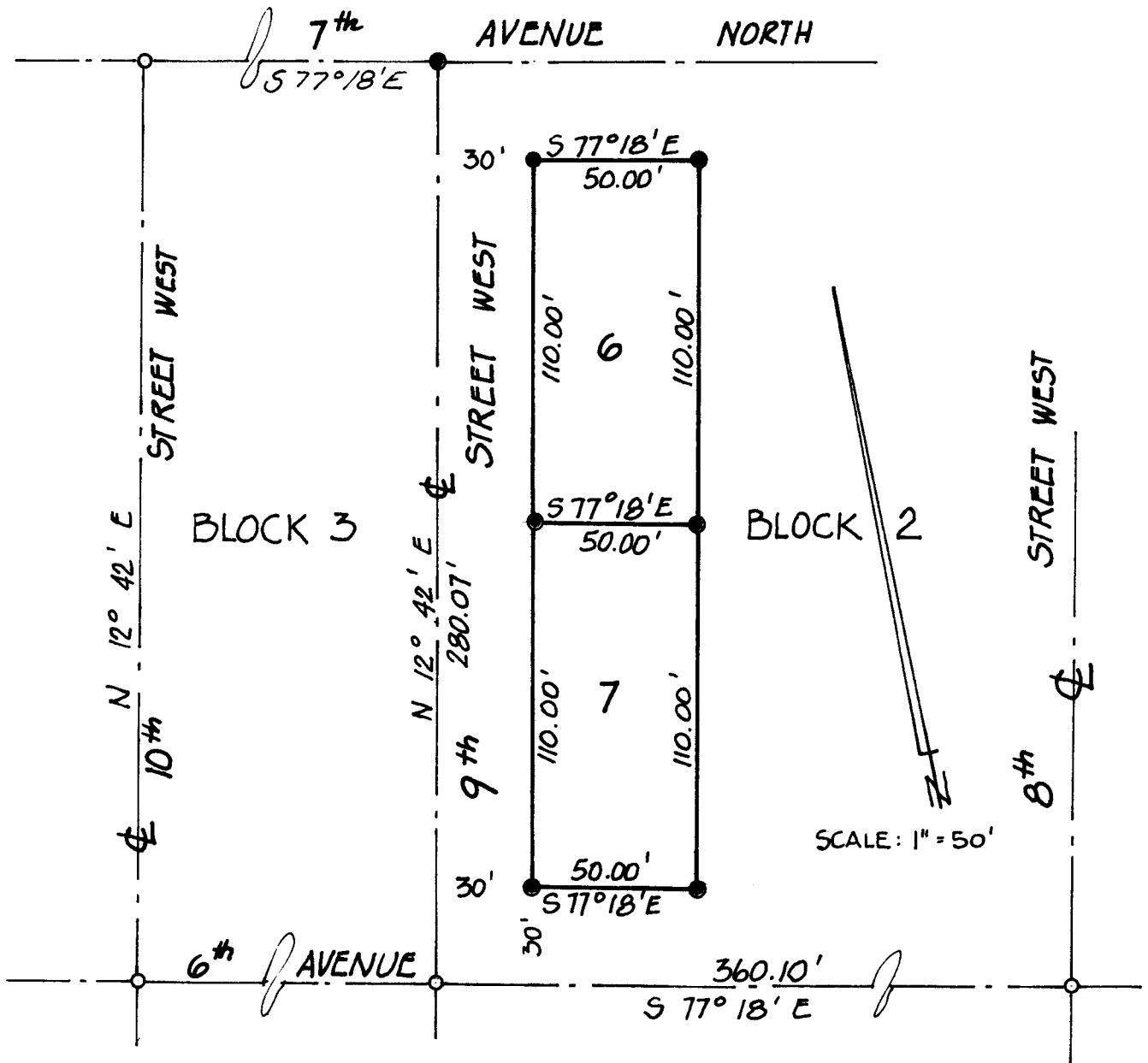

BASIS OF BEARING:
REC. PLAT OF DEKUM'S
AMENDED ADDITION TO
GOLD HILL.

PREPARED FOR:
JOHN A. CLEVER
981 7th AVENUE
GOLD HILL, OREGON

JACKSON COUNTY
RECEIVED
JUN 8 1973
SURVEYOR

- SET 5/8" x 30" IRON PIN
- FOUND MONUMENTS PER R.S. * 345B & * 357B

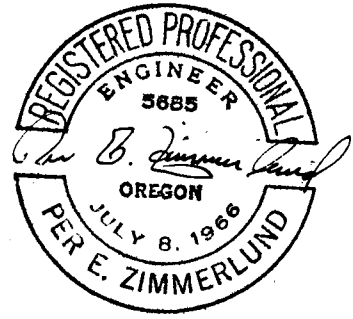

PER E. ZIMMERLUND
CONSULTING ENGINEER
ROGUE RIVER, ORE.
JUNE 1973, W.D. 278

--5268

SURVEY NARRATIVE TO COMPLY WITH PARAGRAPH 209.250 O. R. S.

SURVEY FOR: John A. Clever
981 7th Avenue
Gold Hill, Oregon 97525

LOCATION: Lots 6 and 7, Block 2, Dekum's Amended Addition to Gold Hill, Oregon, located in the Southeast Quarter of Section 16, Township 36 South, Range 3 West of the Willamette Meridian, Jackson County, Oregon.

PURPOSE: To survey and monument Lots 6 and 7 as shown on attached map.

PROCEDURE: Beginning at the intersection of 8th Street West and 6th Avenue North, which is monumented with a 3/4" iron rod, per Recorded Survey No. 3458, thence I run North 77°18' West 360.10 feet to the intersection of 9th Street West and 6th Avenue North, monumented with a 3/4" diameter iron rod, per Recorded Survey No. 3458; thence I run North 12°42' East 280.07 feet to the intersection of 9th Street West and 7th Avenue North, at which point I set a 5/8" x 30" iron rod.

5/8" x 30" iron rods monumenting Lots 6 and 7, Block 2, were set as shown on the accompanying plat.

All bearings per recorded original plat of Dekum's Amended Addition to Gold Hill.

Survey was executed with a Wild T-16 ED transit theodolite and 200.00 foot steel chain.

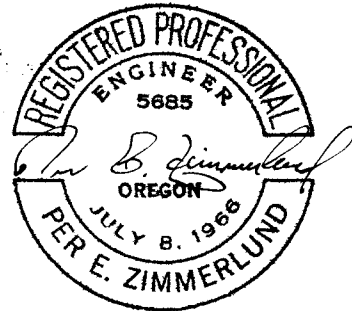
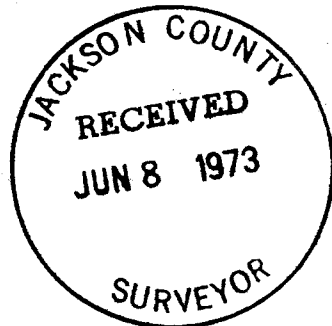

June 7, 1973