

5267

Survey for:

EDWIN R. DURNO

Located in the South 1/2
of Sec. 28, and in
D.L.C.No.59, T.37 S., R.1 W., W.M.
By: Mark E. Boyden
May: 17, 1973

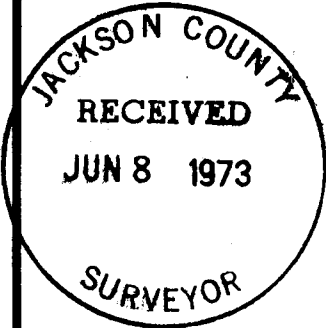

SCALE
1" = 100'

Basis of Bearings

DOCTORS PARK (Recorded Subdivision)

- Set 3/4" x 30" Iron pin flush
- Fd. mon. as indicated
- ⊙ Fd. mon. as indicated

REGISTERED
PROFESSIONAL
LAND SURVEYOR

Mark E. Boyden

OREGON
NOV. 9, 1951
MARK E. BOYDEN
281

SW Cor. D.L.C. No. 59
Fd. 1" pipe w/ Br. cap

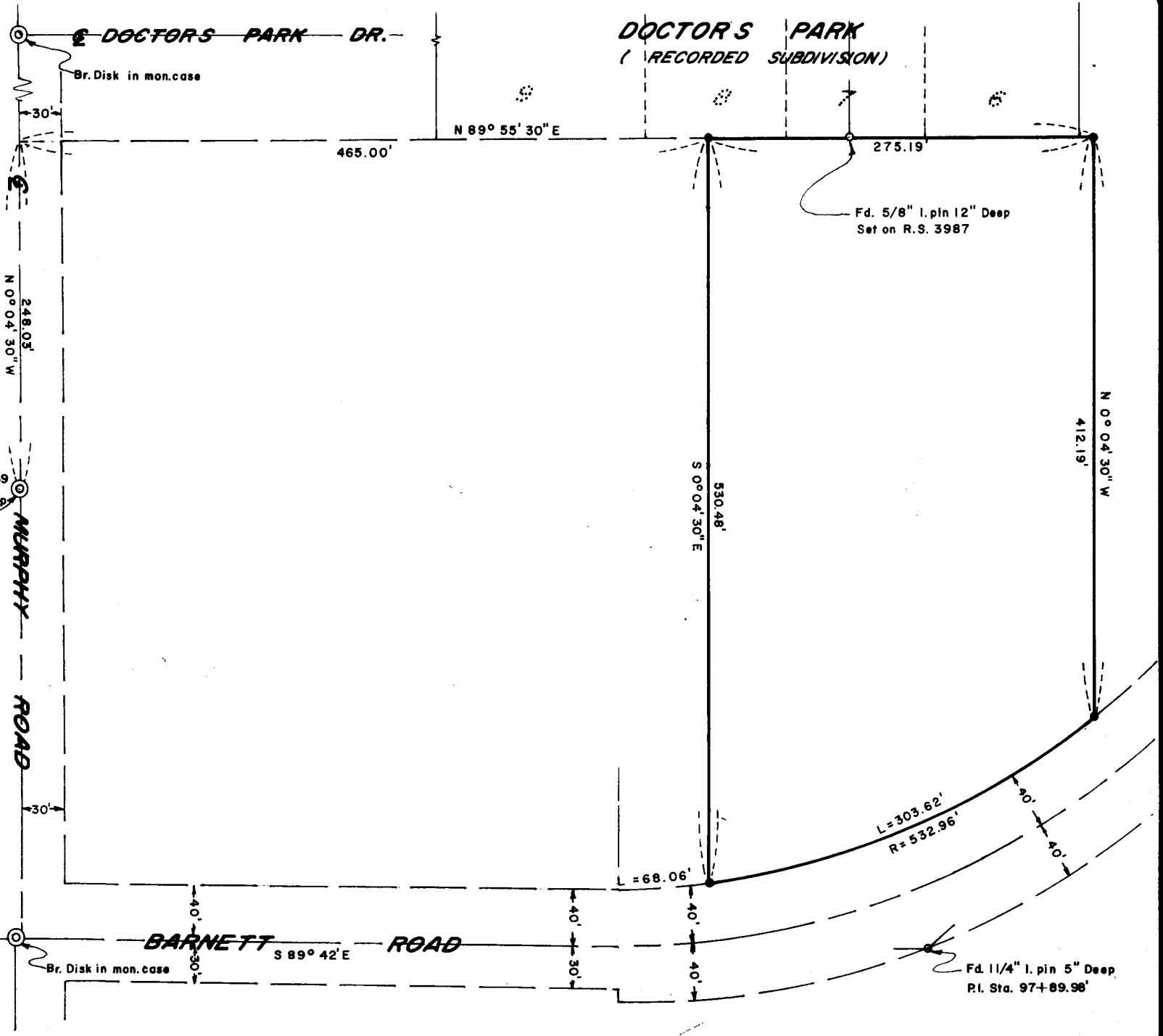

5267

SURVEY NARRATIVE TO COMPLY WITH O. R. S. 209.250

FOR: Edwin R. Durno
2512 East Main Street
Medford, Oregon 97501

PURPOSE: To monument and describe a tract within the Durno ownership proposed to be conveyed, being located in the South-half of Section 28, T37SR1W, W. M..

PROCEDURE: Utilizing a one-second theodolite and chain, tied to controlling monuments for re-located Barnett Road (See Ins. #69-06850, O.R.) and other monuments as shown on the map to accompany this report.

From said data, computed the location of the corners and monumented same as shown on said map.

May 17, 1973

