

5266

SURVEY FOR ELWIN FORDYCE

BLOCK 2, HOCKENYOS ADDITION
SEC. 24, T. 37 S., R. 2 W., W. M.
CITY OF MEDFORD, OREGON

April 23, 1973

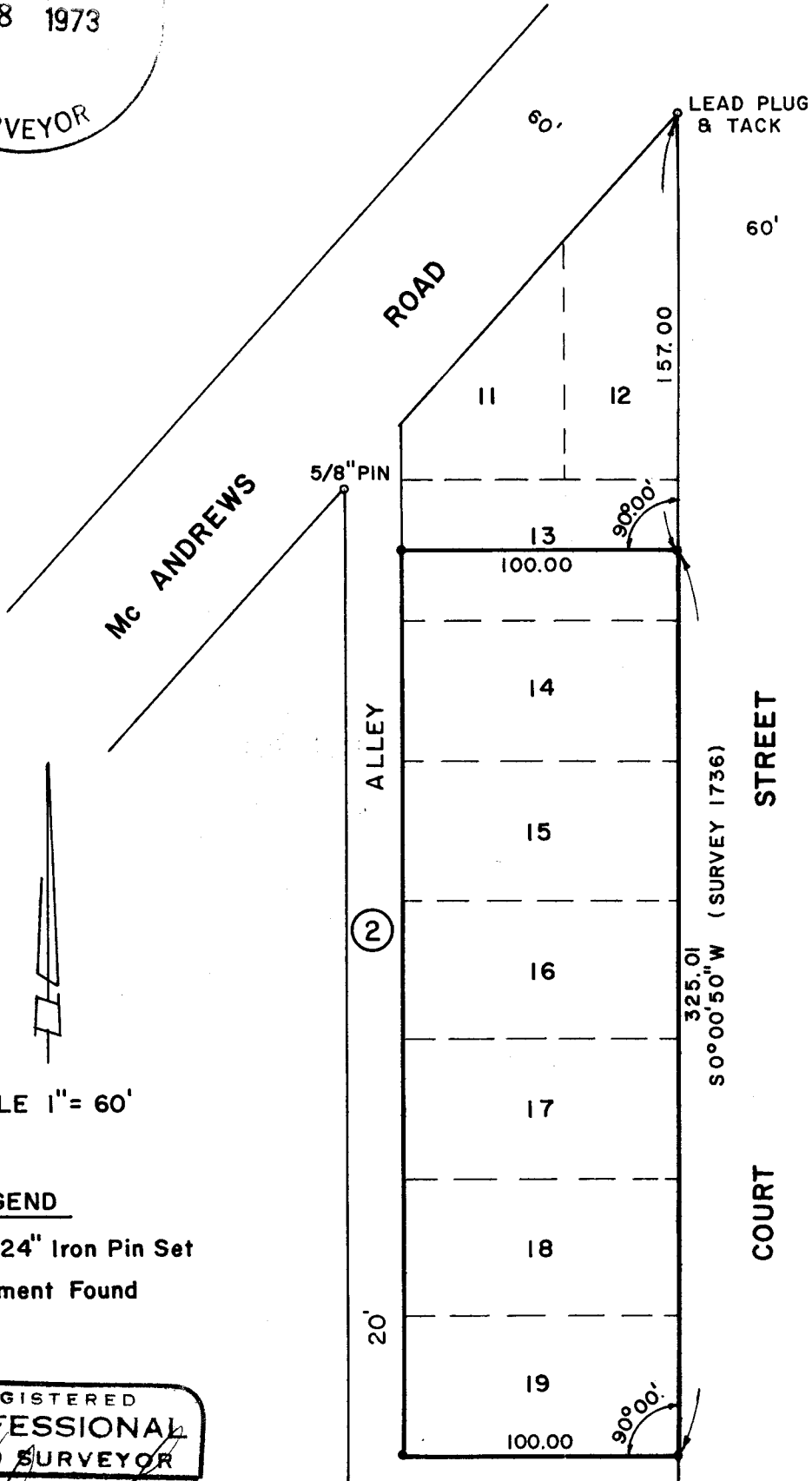
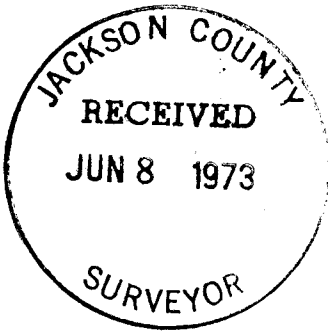

SCALE 1" = 60'

LEGEND

- 5/8"x24" Iron Pin Set
- Monument Found

REGISTERED
PROFESSIONAL
LAND SURVEYOR

Verlyn D. Thomas
OREGON
MAY 13, 1960
VERLYN D. THOMAS
505

SURVEY BY VERLYN THOMAS, PROFESSIONAL LAND SURVEYOR,
MEDFORD, OREGON

"X" IN CONC.
WALK
(SEE SURVEY 1736)

5266

SURVEY NARRATIVE TO COMPLY WITH O.R.S. 209.250

REVISED BY CHAPTER 555, O.L. 1963

FOR: Elwin Fordyce
3367 Annapolis Drive
Medford, Oregon 97501

PURPOSE: To survey and monument a tract in Block 2 of HOCKENYOS
ADDITION, Medford, Oregon.

PROCEDURE: Recovered monuments previously established by Recorded
Survey No. 1736, and monumented tract as shown on the
accompanying Plat.

