

5265

### SURVEY FOR DUANE ROSS

LOT 5, BLOCK 8  
CASCADE VILLAGE UNIT NO. 3  
JACKSON COUNTY, OREGON

May, 1973



SCALE 1" = 40'

#### LEGEND

- 5/8"x 24" Iron Pin Set
- Original Lot Corner Found

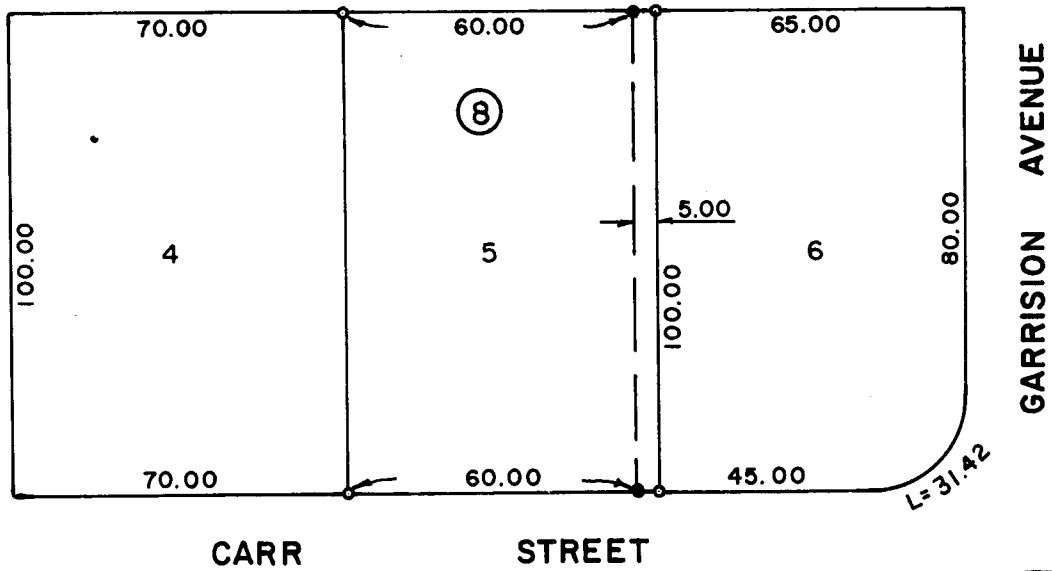

REGISTERED  
PROFESSIONAL  
LAND SURVEYOR

*Verlyn D. Thomas*

OREGON  
MAY 13, 1980  
VERLYN D. THOMAS  
505



SURVEY BY VERLYN THOMAS, PROFESSIONAL LAND SURVEYOR, MEDFORD, OREGON 5265

SURVEY NARRATIVE TO COMPLY WITH O.R.S. 209.250

REVISED BY CHAPTER 555, O.L. 1963

FOR: Duane Ross  
1640 Anderson Creek Road  
Talent, Oregon 97540

PURPOSE: To monument a partition line in Lot 5, Block 8 of  
CASCADE VILLAGE Unit No. 3, Jackson County, Oregon.

PROCEDURE: Recovered original lot corners and monumented  
partition line as indicated on accompanying Plat.

