

E. 1/16 COR.

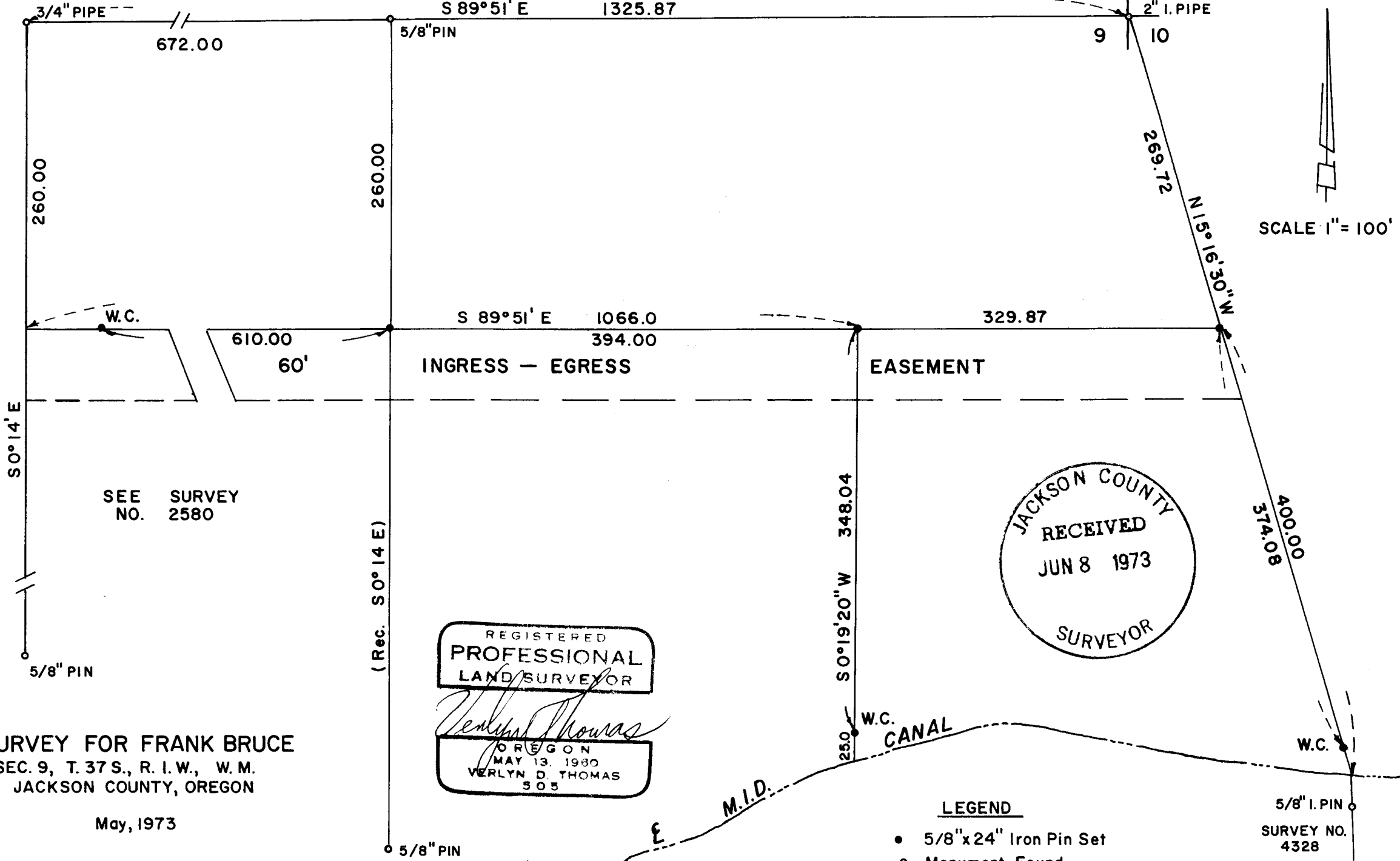

SCALE 1" = 100'

SEE SURVEY NO. 2580

JACKSON COUNTY  
RECEIVED  
JUN 8 1973  
SURVEYOR

REGISTERED  
PROFESSIONAL  
LAND SURVEYOR

*Verlyn Thomas*

OREGON  
MAY 13, 1980  
VERLYN D. THOMAS  
505

SURVEY FOR FRANK BRUCE  
SEC. 9, T. 37 S., R. 1. W., W. M.  
JACKSON COUNTY, OREGON

May, 1973

5/8" PIN  
(SURVEY NO. 2763)

LEGEND

- 5/8" x 24" Iron Pin Set
- Monument Found

5/8" I. PIN  
SURVEY NO. 4328

SURVEY NARRATIVE TO COMPLY WITH O.R.S. 209.250

REVISED BY CHAPTER 555, O.L. 1963

FOR: Frank Bruce  
P.O. Box 1264  
Medford, Oregon 97501

PURPOSE: To monument several property lines according to  
previously prepared legal descriptions.

PROCEDURE: Recovered monuments established by previous surveys  
of record, and set additional corners as indicated  
on the accompanying Plat.

