

SURVEY FOR J. D. BURTON

SECTION 21, T. 38 S., R. 1 W., W.M.
JACKSON COUNTY, OREGON

March 7, 1973

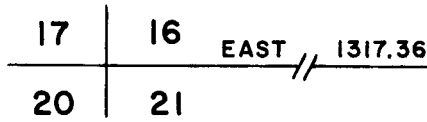
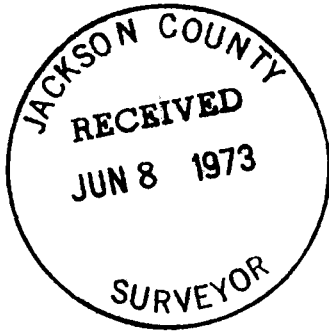

SCALE 1" = 100'

BASIS OF BEARINGS:
SURVEY NO. 4354

LEGEND

- 5/8" Iron Pin Set
- 5/8" Iron Pin Found

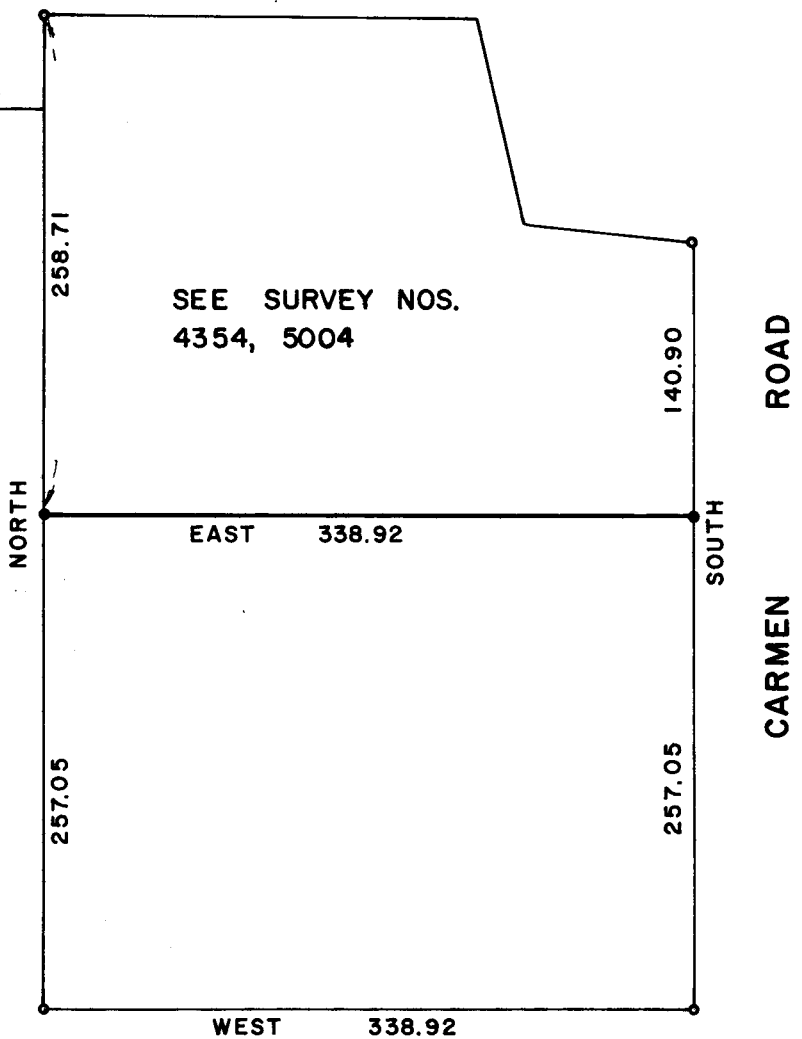

REGISTERED
PROFESSIONAL
LAND SURVEYOR

Verlyn Thomas

OREGON
MAY 13, 1960
VERLYN D. THOMAS
505

SURVEY NARRATIVE TO COMPLY WITH O.R.S. 209.250

REVISED BY CHAPTER 555, O.L. 1963

FOR: Mr. J. D. Burton
1919 Pioneer Road
Medford, Oregon 97501

PURPOSE: To survey and monument a 2 acre parcel as directed by
client.

PROCEDURE: Recovered monuments previously established for Mr.
Burton in Recorded Survey Nos. 4354 and 5004, and
set 2 additional corner monuments as indicated on
the accompanying Plat.

