

5262

SURVEY FOR FRANK SCALES

LOT 2, FERN VALLEY ESTATES
JACKSON COUNTY, OREGON

May, 1973

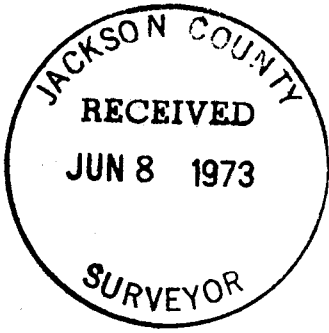

LEGEND

- Original Lot Corner Found
- 5/8"x24" Iron Pin Set



SCALE 1"=50'

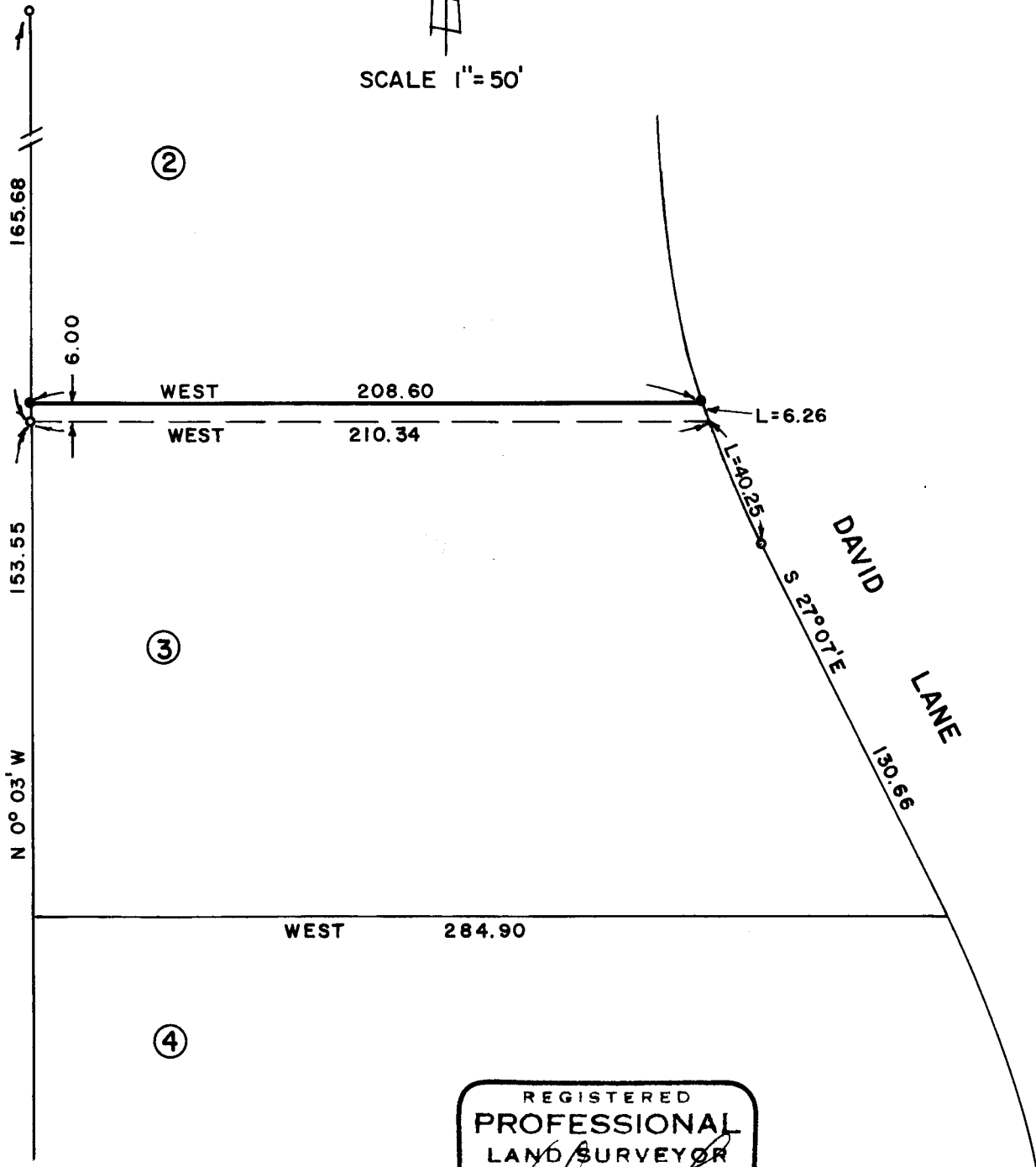

REGISTERED
PROFESSIONAL
LAND SURVEYOR

Verlyn Thomas
OREGON
MAY 13, 1960
VERLYN D. THOMAS
505

SURVEY NARRATIVE TO COMPLY WITH O.R.S. 209.250

REVISED BY CHAPTER 555, O.L. 1963

FOR: Mr. Frank Scales
2820 David Lane
Medford, Oregon 97501

PURPOSE: To establish a division line 6.00 feet north of the
south line of Lot 2 of FERN VALLEY ESTATES.

PROCEDURE: Recovered original lot monuments and established line
as shown on the accompanying Plat.

