

5260

SURVEY FOR D. L. PICKELL
LOT 7, BLOCK 5 VALLEY CENTER SUBDIVISION
CITY OF MEDFORD
JACKSON COUNTY, OREGON

February, 1973

REGISTERED
PROFESSIONAL
LAND SURVEYOR

Verlyn Thomas
OREGON
MAY 13, 1930
VERLYN D. THOMAS
305

5

JACKSON COUNTY
RECEIVED
JUN 8 1973
SURVEYOR

MACE ROAD

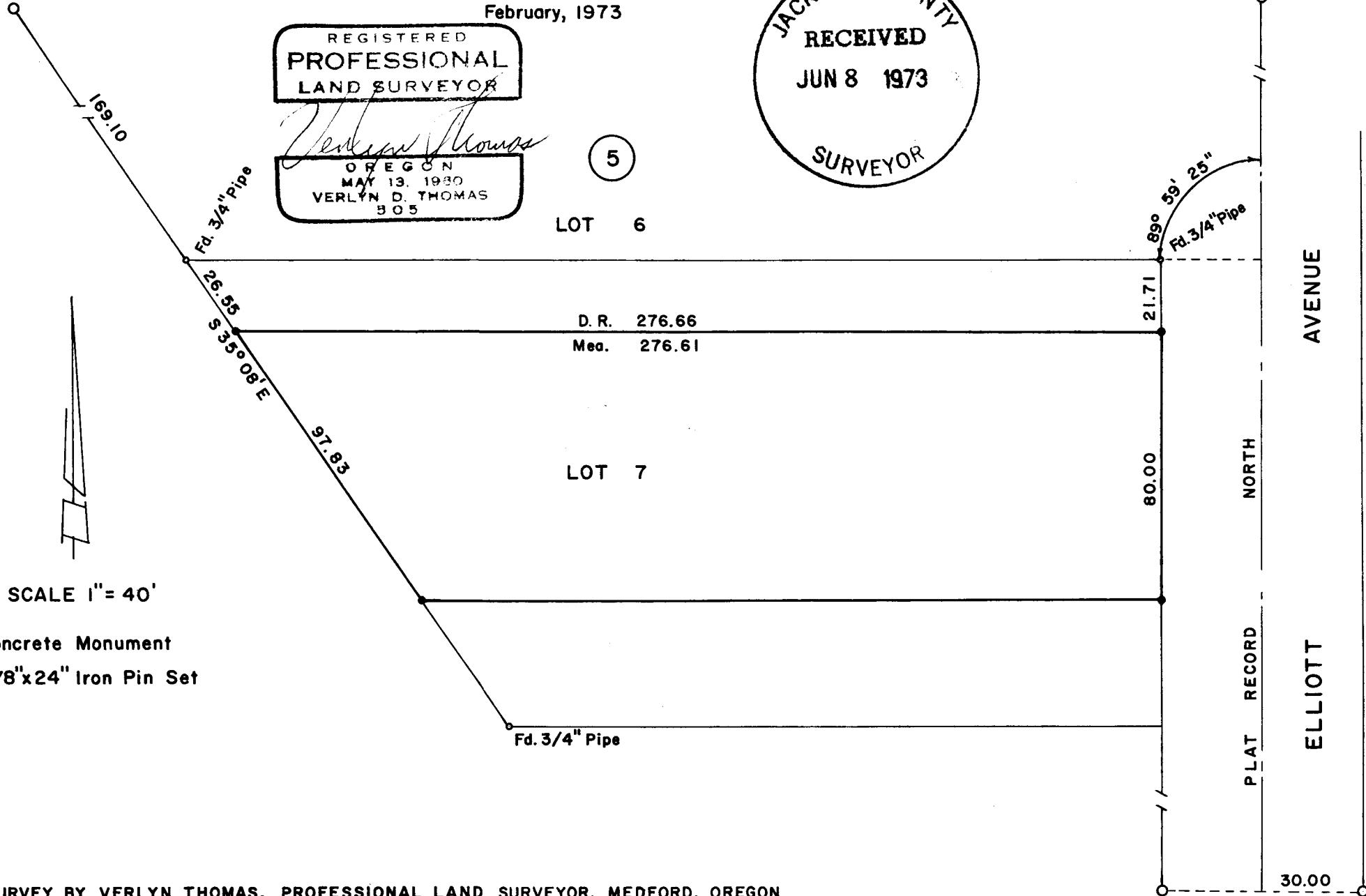

LOT 6

D. R. 276.66
Mea. 276.61

LOT 7

AVENUE

NORTH

PLAT RECORD

ELLIOTT

30.00

SCALE 1" = 40'

- Concrete Monument
- 5/8"x24" Iron Pin Set

SURVEY BY VERLYN THOMAS, PROFESSIONAL LAND SURVEYOR, MEDFORD, OREGON

5260

Survey No. 5260

SURVEY NARRATIVE TO COMPLY WITH O.R.S. 209.250
REVISED BY CHAPTER 555, O.L. 1963

FOR: D.L. Pickell
409 North Riverside
Medford, Oregon

PURPOSE: To survey and monument a residential parcel located in a
portion of Lot 7, Block 5, VALLEY CENTER SUBDIVISION in
Medford, Oregon.

PROCEDURE: Located original monuments as shown on the accompanying Plat,
and monumented parcel as described with $\frac{5}{8}$ " x 24" iron pins.

