

EAST MAIN STREET

Nail

N 89° 58' 15" E (SURVEY NO. 564)

REGISTERED  
PROFESSIONAL  
LAND SURVEYOR

*Verlyn Thomas*

OREGON  
MAY 13, 1980  
VERLYN D. THOMAS  
505

JACKSON COUNTY  
RECEIVED  
JUN 8 1973  
SURVEYOR

529.50

MYRTLE STREET

23 23

25 25

TAYLOR STREET

N 89° 56' 55" E 622.18

Conc. Nail

COTTAGE STREET

S 0°00'25"W (SURVEY 749)

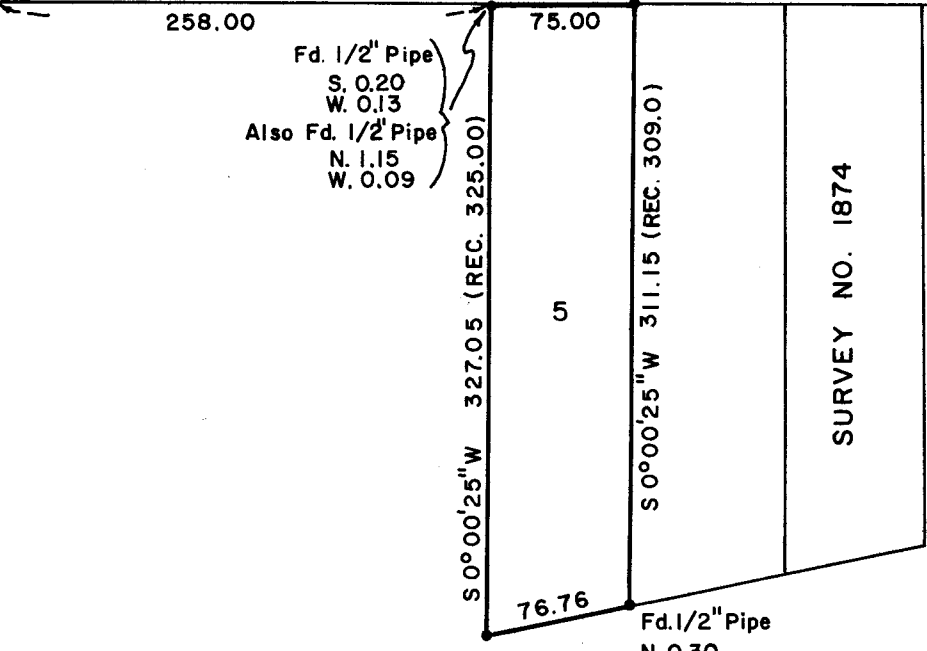

Fd. 1/2" Pipe  
S. 0.20  
W. 0.13  
Also Fd. 1/2" Pipe  
N. 1.15  
W. 0.09

SURVEY NO. 1874

SCALE 1"=100'

LEGEND

- 5/8" x 24" Iron Pin Set
- Monument Found

5/8" Pin in  
Mon. Case at. 9TH ST.

SURVEY FOR PICKELL REAL ESTATE

LOT 5 BLOCK 2 JACKSON'S ADDITION  
MEDFORD, OREGON

April, 1973

SURVEY NARRATIVE TO COMPLY WITH O.R.S. 209.250  
REVISED BY CHAPTER 555, O.L. 1963

FOR: Pickell Real Estate  
409 North Riverside  
Medford, Oregon

PURPOSE: To survey and monument Lot 5, Block 2 of JACKSON'S ADDITION to  
Medford, Oregon.

PROCEDURE: Established center-line of Cottage Street from monument at  
Ninth Street and nail with strads at Main Street. Set a  $\frac{5}{8}$ " x 24" iron pin  
for the intersection with Taylor Street, at record distance from Main Street.  
The west boundary of Lot 5 was then established at plat record East of  
Cottage Street.

The lot was then monumented at shown on the accompanying plat.

