

SURVEY FOR HARVEY PHILLIPS

SEC. 21, T. 35 S., R. 1 W., W. M.
JACKSON COUNTY, OREGON

June 4, 1973

LEGEND
• 5/8"x24" Iron Pin Set
◦ Monument Found
BASIS OF BEARINGS: Survey No. 2869

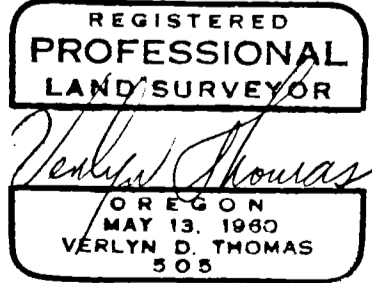
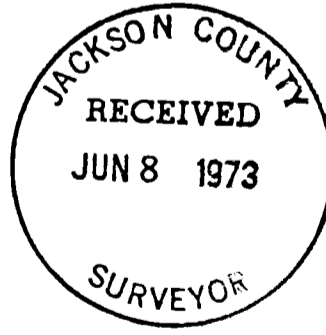
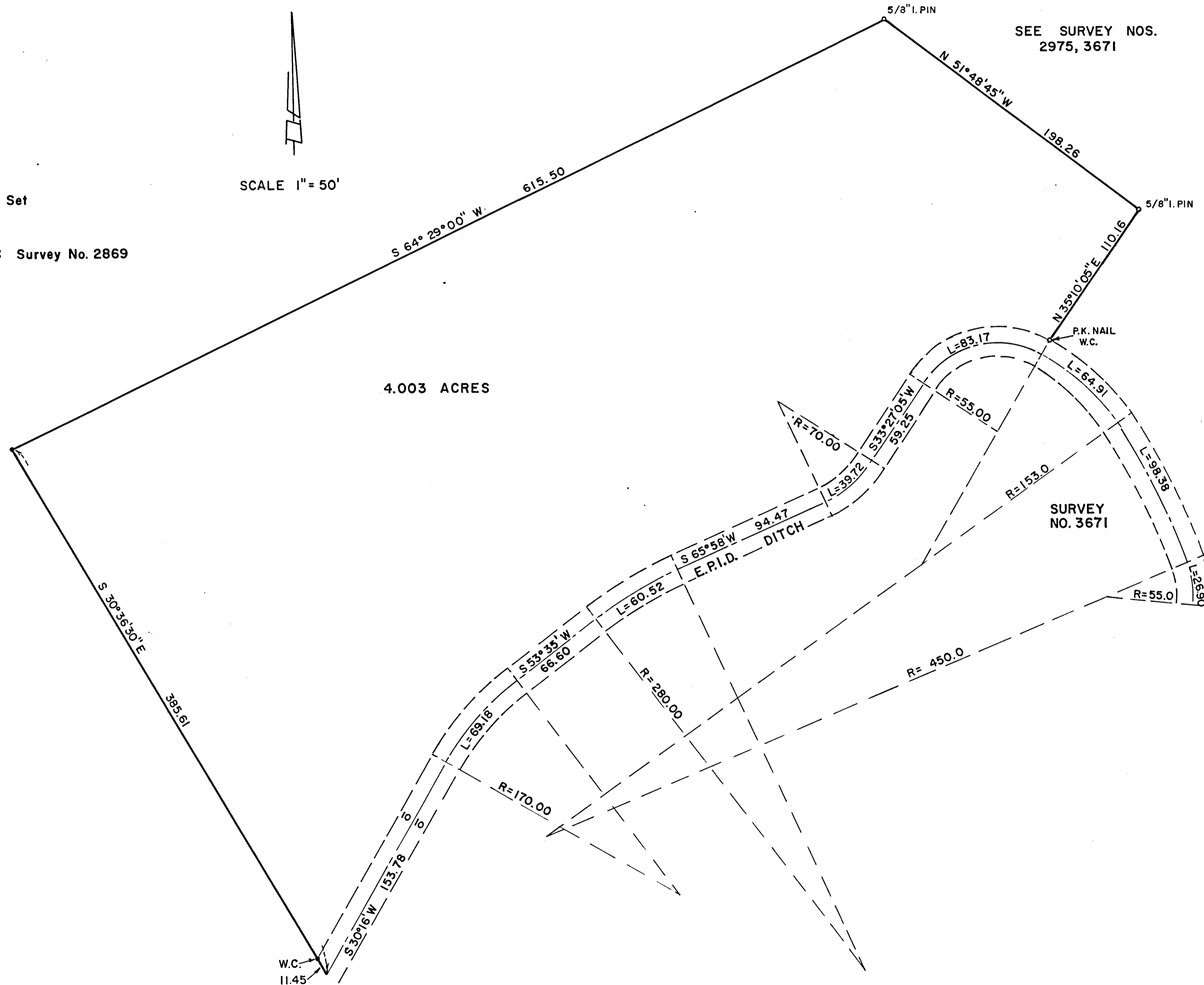
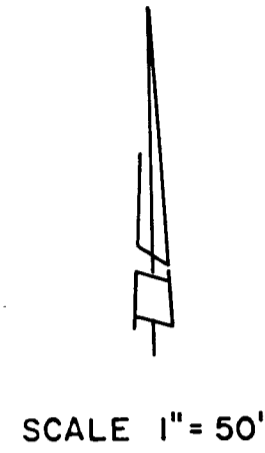

SURVEY BY VERLYN THOMAS,
PROFESSIONAL LAND SURVEYOR,
MEDFORD, OREGON

SURVEY NARRATIVE TO COMPLY WITH O.R.S. 209.250
REVISED BY CHAPTER 555, O.L. 1963

FOR: Harvey Phillips
4008 North 48th Place
Phoenix, Arizona 85018

PURPOSE: To survey and monument a 4 acre parcel, as directed by
client.

PROCEDURE: Recovered monuments previously established in Recorded
Survey Nos. 3671, 2975, and 2869, and monumented parcel
as shown on the accompanying Plat.

