

8251

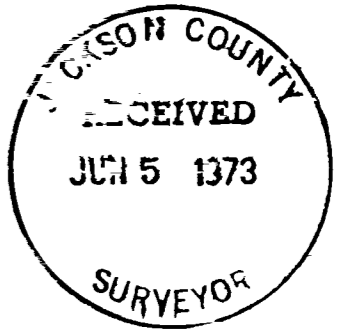

MAP OF SURVEY  
 LOCATED IN  
 S.W. 1/4 OF SECTION 21, T.35 S., R.4 W., W.M.  
 JACKSON COUNTY OREGON  
 FOR  
**MRS. PEGGY THOMAS**  
 J. A. HOFFBUHR, REG. L.S., MEDFORD, OREGON  
 SCALE: 1"=100' APRIL 18 1973  
 BASIS OF BEARING R/S NO. 3157  
 SET 5/8" X 24" IRON REINFORCING PIN

REGISTERED  
**PROFESSIONAL**  
 LAND SURVEYOR  
*J. A. Hoffbuhr*  
 MEDFORD, OREGON

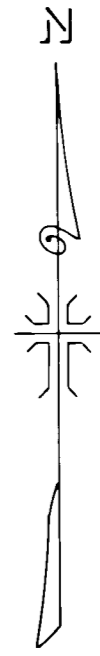
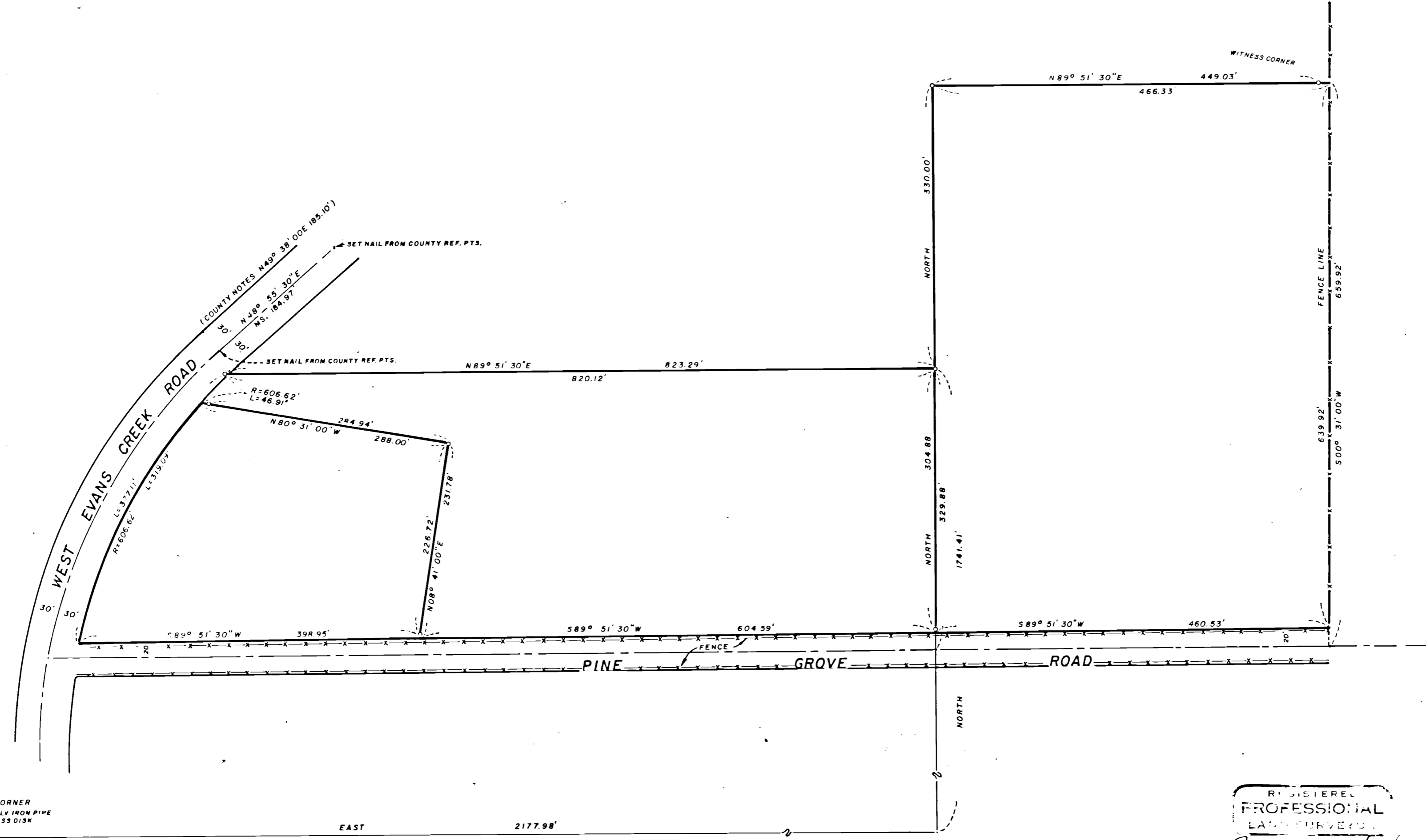

SECTION CORNER  
 FOUND 2" GALV. IRON PIPE  
 WITH BRASS DISK  
 20 21  
 29 28

5254

SURVEY NARRATIVE TO COMPLY WITH PARAGRAPH 209.250  
OREGON REVISED STATUTES

SURVEY FOR: Mrs. Peggy Thomas  
6152 W. Evans Creek Road  
Rogue River, Oregon

LOCATION: Tract situated in the Southwest One Quarter of  
Section 21, Township 35 South, Range 4 West,  
Willamette Meridian, Jackson County, Oregon.

PURPOSE: To monument and describe parcels as shown on  
attached map.

PROCEDURE: The centerline of West Evans Creek Road was  
established from County road survey notes. The centerline of  
Pine Grove Road was determined by splitting the existing fence  
lines. A traverse tie was made to the Southwest Corner of  
Section 21. Basis of bearings--Recorded Survey No. 3157.

June 1, 1973

J. A. Hoffbuhr  
Professional Land Surveyor

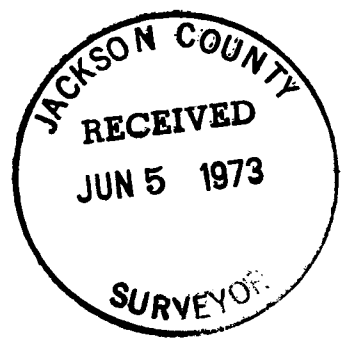

*J. A. Hoffbuhr*

