

5253

SURVEY FOR LEE HANSEN & DOUGLAS PLUMLEY

S.E. 1/4 SEC. 34, T.37 S., R.1 W., W.M.
JACKSON COUNTY, OREGON

January 25, 1973

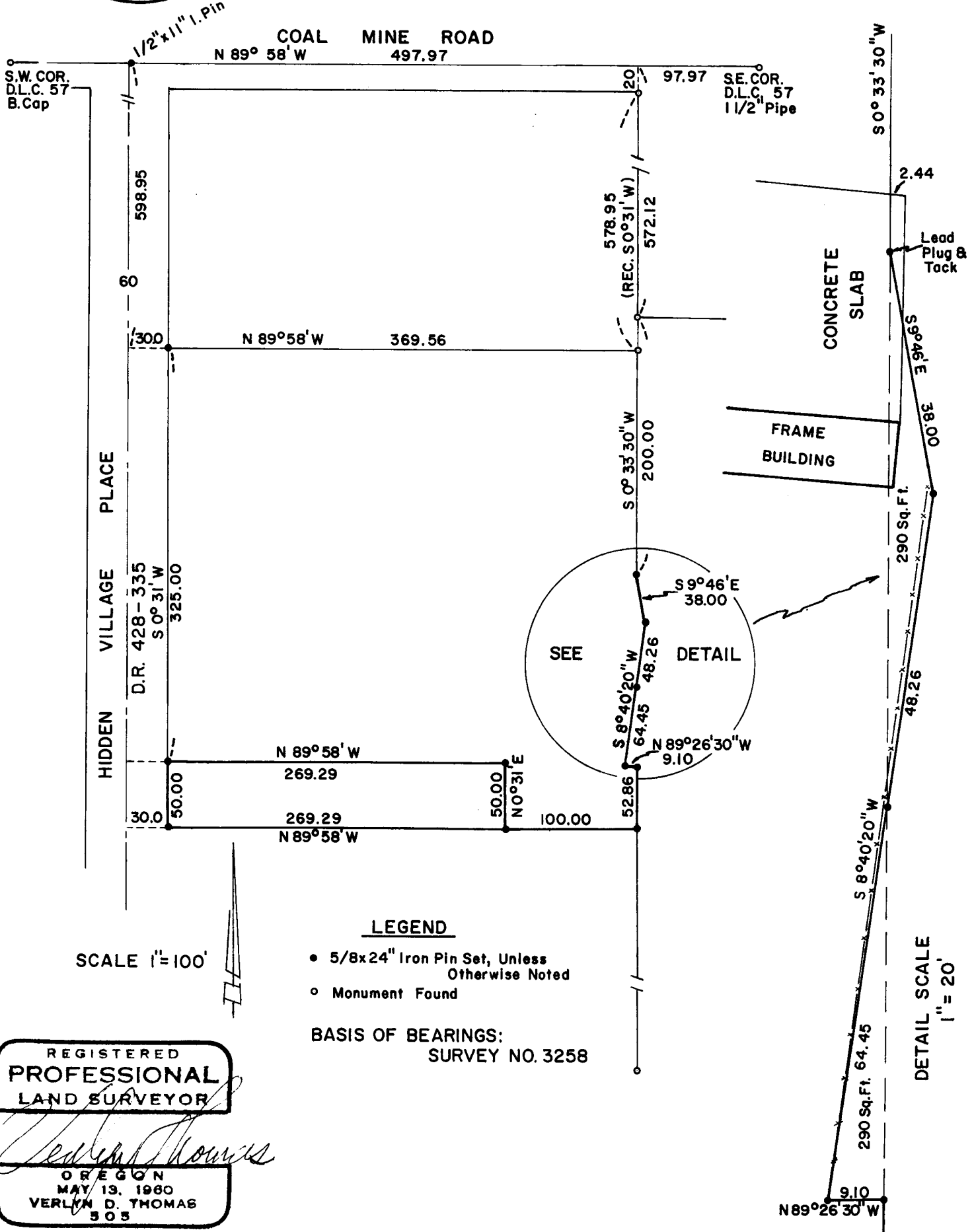
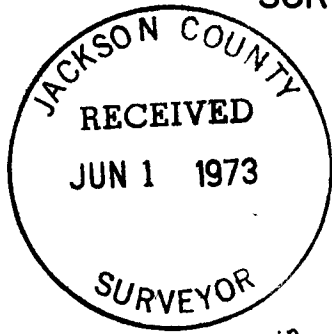

SCALE 1"=100'

LEGEND

- 5/8x24" Iron Pin Set, Unless Otherwise Noted
- Monument Found

BASIS OF BEARINGS:
SURVEY NO. 3258

REGISTERED
PROFESSIONAL
LAND SURVEYOR

Verlyn Thomas
OREGON
MAY 13, 1960
VERLYN D. THOMAS
505

DETAIL SCALE
1"=20'

5253

SURVEY NARRATIVE TO COMPLY WITH O.R.S. 209.250
REVISED BY CHAPTER 555, O.L. 1963

FOR: Lee Hansen Douglas Plumley
1790 Oakmont Drive and 1845 Hidden Village Place
Medford, Oregon Medford, Oregon

PURPOSE: To survey and monument a mutually agreeable line between the Hansen and Plumley parcels to eliminate an existing encroachment problem, and establish additional corners according to furnished legal descriptions.

PROCEDURE: Recovered monuments previously established or referred to in Recorded Survey Nos. 855 and 3258, and established additional monuments as shown on the accompanying plat.

