

SURVEY FOR ROBERT EASTMAN

SEC 32, T. 37S., R. 2 W., W.M.
BLOCK 58, CITY OF JACKSONVILLE
JACKSON COUNTY, OREGON

March 19, 1973



BASIS OF BEARING: Survey No. 4076

LEGEND

- 5/8" x 24" Iron Pin Set
- Monument Found

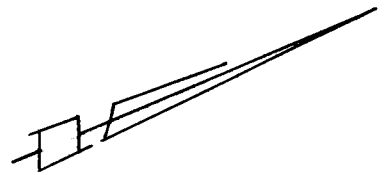

SCALE 1" = 60

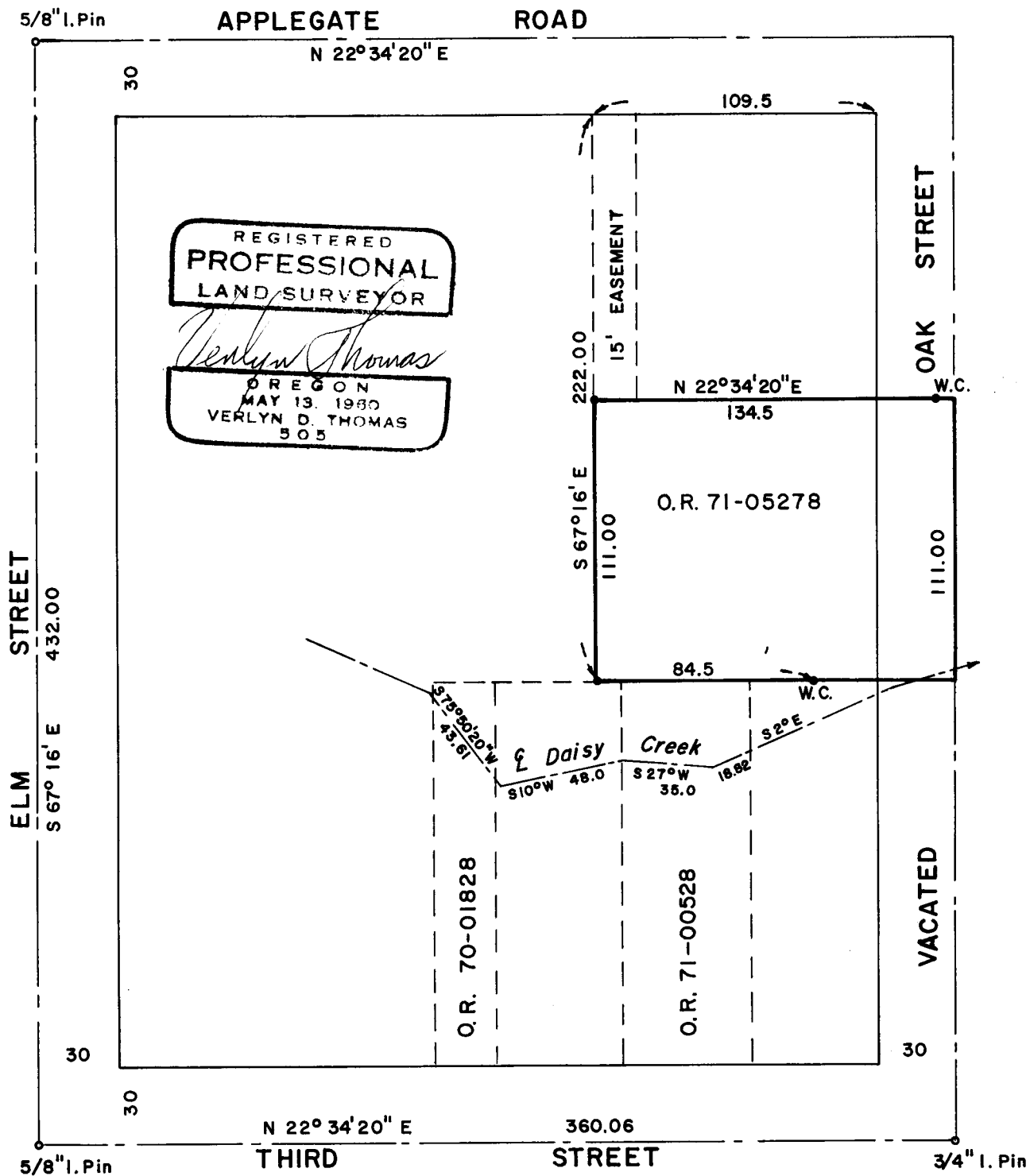

SURVEY NARRATIVE TO COMPLY WITH O.R.S. 209.250
REVISED BY CHAPTER 555, O.L. 1963.

FOR: Robert Eastman
1110 Hobart Street
Menlo Park, California

PURPOSE: To survey and monument parcel according to legal description,
and to determine a location for Daisy Creek for description purposes.

PROCEDURE: Recovered existing street control monuments, and monumented parcel
as shown on the accompanying plat. Traverse ties made to Daisy Creek
result in location as shown, Witness corner set on south property line
on Creek bank.

Witness corner set on north line because neighbor to north would not
allow cutting of wild blackberries to set true corner.

