

5251

# MAP OF SURVEY

LOCATED IN  
SE 1/4 SEC. 17 T 37S R 1W, W.M.

JACKSON COUNTY, ORE.

FOR

CITY OF MEDFORD FIRE DEPT.

C. LIND McBETH L.S. JACKSONVILLE, ORE.

MAY 15, 1973

SCALE: 1"=50'

- = FOUND 5/8" I. PINS
  - ⊙ = SET 5/8" x 24" I. PINS
  - ⊕ = FOUND CITY MONUMENTS
- BASIS OF BEARINGS R/S 603

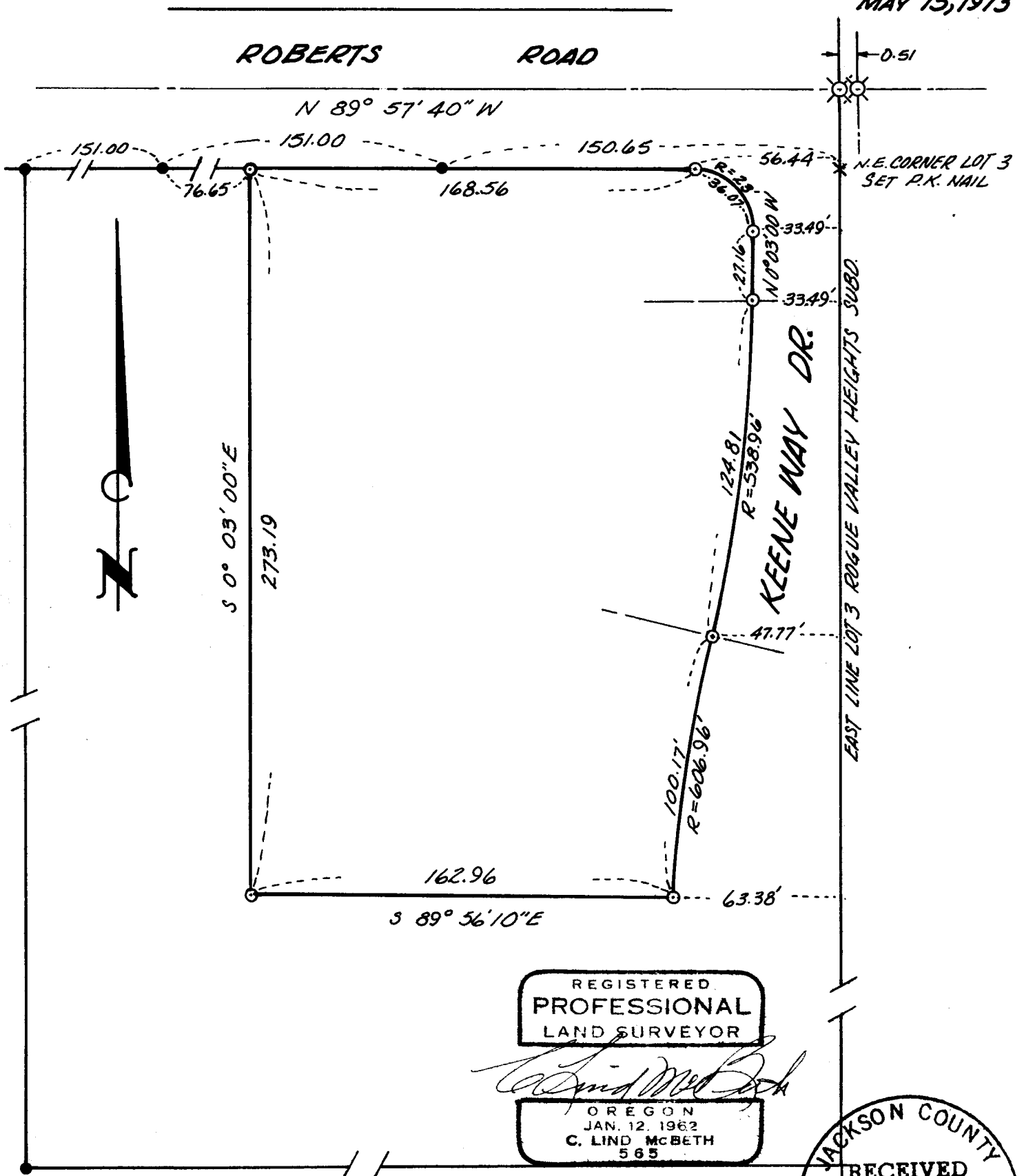

REGISTERED  
PROFESSIONAL  
LAND SURVEYOR

*C. Lind McBeth*

OREGON  
JAN. 12, 1962  
C. LIND McBETH  
565

JACKSON COUNTY  
RECEIVED  
JUN 1 1973  
SURVEYS

5251

SURVEY NARRATIVE TO COMPLY WITH O.R.S. 209.250  
REVISED BY CHAPTER 555, O.L. 1963

FOR: City of Medford  
City Hall  
Medford, Oregon

DATE: May 15, 1973

PURPOSE: To survey and monument a parcel of property as described in OR 68-01675 of the Official Records of Jackson County, Oregon.

PROCEDURE: Found pins along the north line of Lot 3 as shown, which is also the south right-of-way of Roberts Road, also found the southwest corner of Lot 3, measured east from said southwest corner and set a sight for the east line of Lot 3. Then measured along the north line of Lot 3 and set the northeast corner of said Lot 3 and also the northwest corner of this survey (ref. 68-01675). Set record angle South, 273.19 for the southwest corner of said Deed Record. Then set Keene Way right-of-way as follows:

N.E. Corner Lot 3

	Lat.	Dep.
	S 22.98	W 33.49
PT	S 27.16	W 33.49
PC	S 123.72	W 47.77
PRC	S 98.97	W 63.38

These are Latitudes and Departures South along the east line of Lot 3, in order to set right-of-way pins for Keene Way

S.E. Corner Fire Station Property

I held the north line of OR 66-02817 to justify the true position of the south line of this survey.

SURVEY BY: C. Lind McBeth  
P. O. Box 306  
Jacksonville, Oregon

