

SURVEY NARRATIVE TO COMPLY WITH PARAGRAPH 209.250 OREGON REVISED STATUTES

Survey for: Truett J. Martin 1001 Lozier Lane Medford, Oregon. Survey by: Charles H. Hurst 23 North Ivy Medford, Oregon.

Bearing : Based on the meridian for Recorded Survey No. 1427

Purpose : To define the locations of the fence lines shown.

Procedure : Continuation & utilization of survey control established during the course of Recorded Survey No. 4891.

SURVEY IN DONATION LAND CLAIM NO. 77 (E 1/2 NE 1/4 Sec. 35) T. 37 S., R. 2 W., W.M. Jackson County, Oregon.

Fd. 3/8" pin @ phys. ctr. of Lozier Lane

Fd. 1 1/2" pipe CS 1949 re-estab. NE Cor. DLC 77

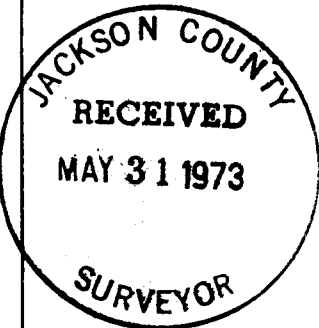

Wit. cor. set 15' E of Deed Line



SCALE: 1"=100'

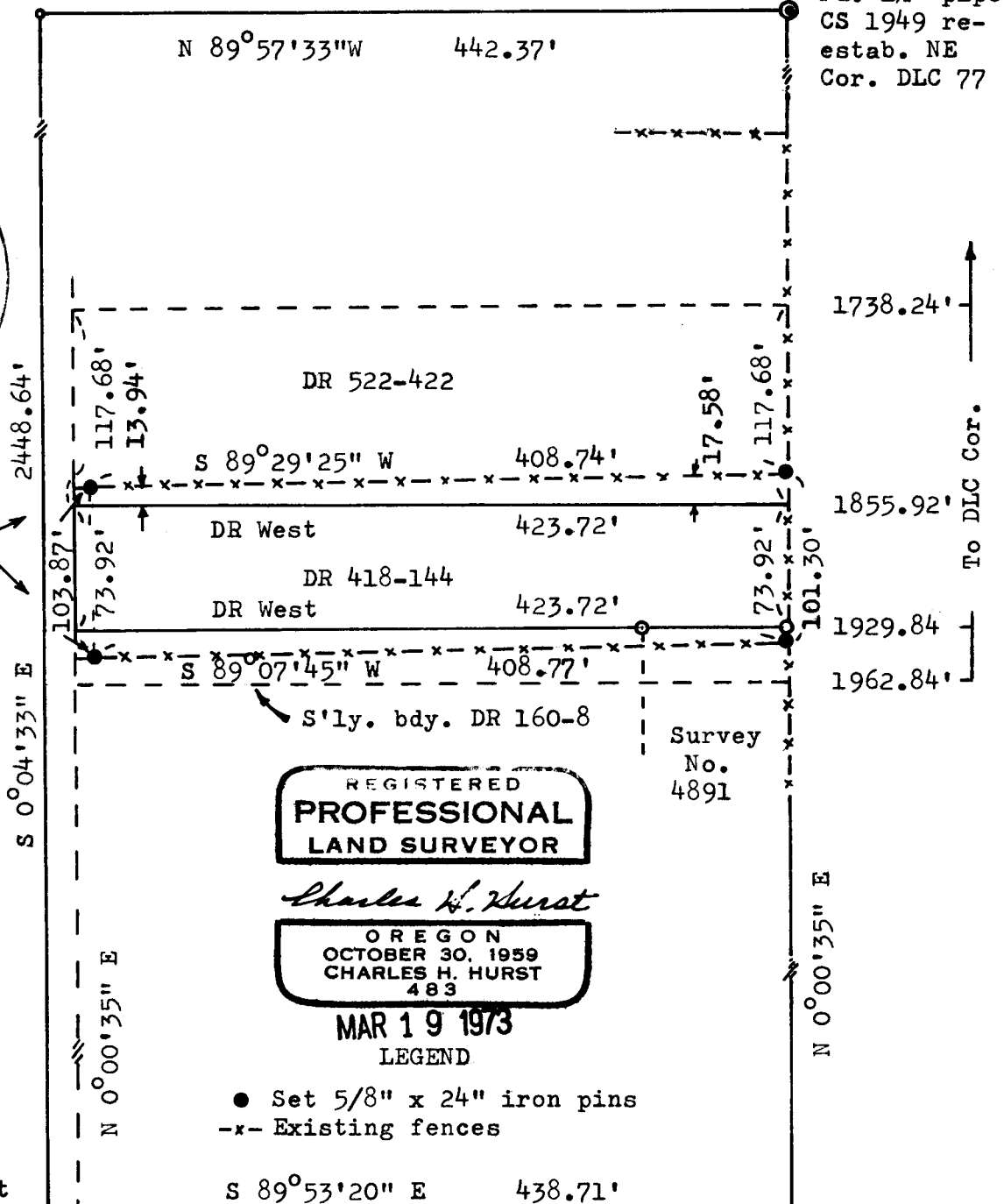

REGISTERED PROFESSIONAL LAND SURVEYOR

Charles H. Hurst

OREGON OCTOBER 30, 1959 CHARLES H. HURST 483

MAR 19 1973

- Set 5/8" x 24" iron pins
-x- Existing fences

Fd. Br. cap in Mon. case, CS re-estab. SW cor. DLC 77

Fd. spike on tan. Phys. ctr. Lozier Lane

Fd. 5/8" pin riser in pipe, 1939 CS re-estab. SE cor. DLC 77 by proportion