

SURVEY NARRATIVE & PLAT TO COMPLY WITH PARAGRAPH 209.250, OREGON REVISED STATUTES

SURVEY SITUATE IN DONATION LAND CLAIM NO. 55 & GOV'T. LOTS 8 & 9 OF SECTION 35, T. 37 S., R. 1 W., W.M., JACKSON COUNTY, OREGON.

Survey for: B. L. Kaufman
3275 Hollywood Ave.
Medford, Oregon 97501

Survey by: Charles H. Hurst, L.S.
23 North Ivy
Medford, Oregon 97501

Bearing: Based on the meridian for Survey # 2014

Purpose: To define the boundaries and monument the corners of the tracts shown.

Procedure: Transit & tape control est. by ties to exist. monuments of record.

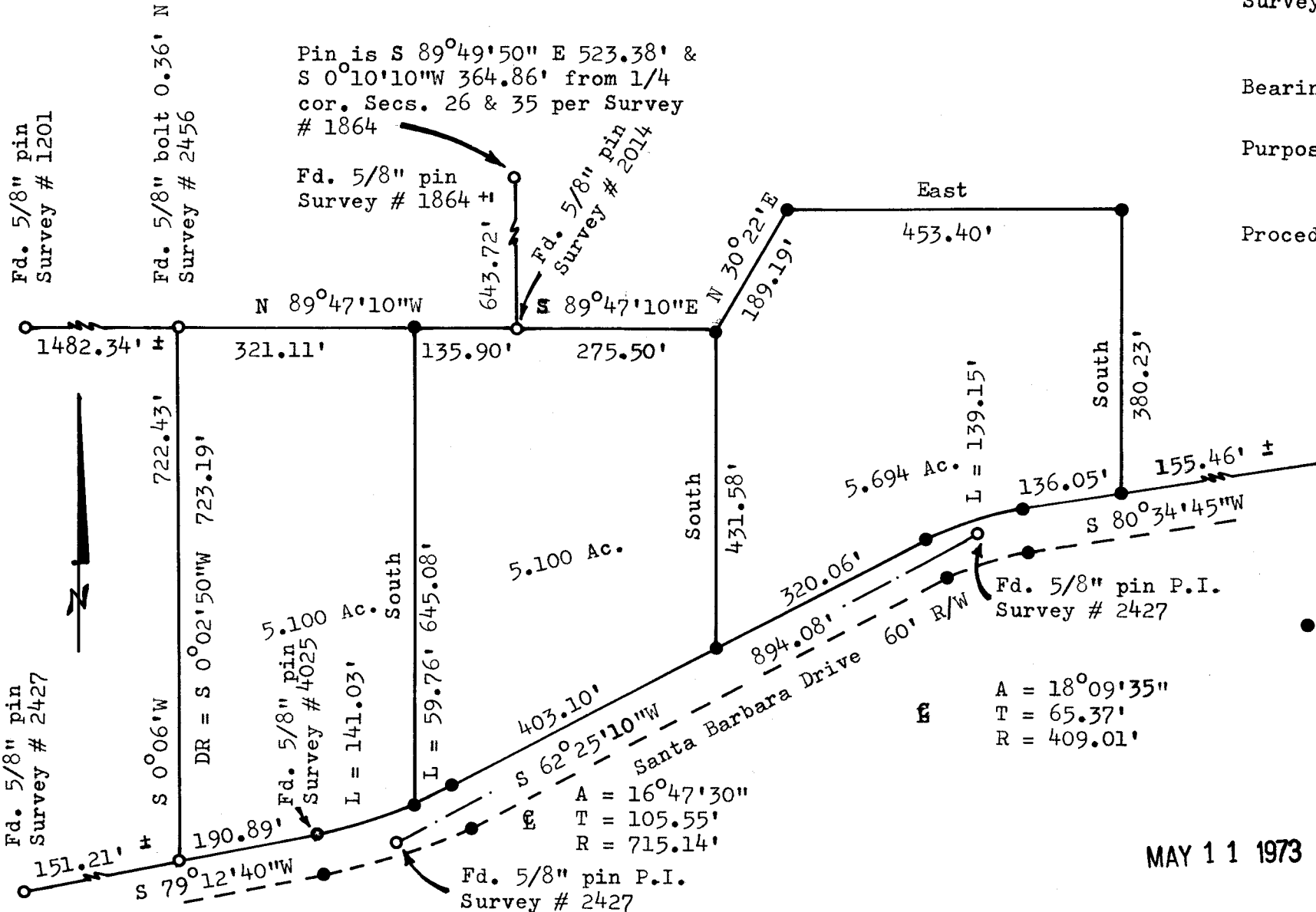

SCALE: 1" = 200'

Fd. 5/8" R/W pin Survey # 2427

LEGEND

● Set 5/8" x 24" iron pins

REGISTERED PROFESSIONAL LAND SURVEYOR

Charles H. Hurst

OREGON OCTOBER 30, 1959 CHARLES H. HURST 483

A = 18°09'35"
T = 65.37'
R = 409.01'

A = 16°47'30"
T = 105.55'
R = 715.14'

MAY 11 1973