

JACKSON COUNTY
RECEIVED
MAY 31 1973
SURVEYOR

SURVEY NARRATIVE TO COMPLY WITH PARAGRAPH 209.250
OREGON REVISED STATUTES

Survey for: Larry A. Herzman
 471 Bear Creek Drive
 Phoenix, Oregon

Survey by: Charles H. Hurst, L.S.
 23 North Ivy
 Medford, Oregon

Purpose of survey: To monument the corners of the north 49.32 feet of the west half of Lot 10, Ashland Homestead Association Tract, City of Ashland, Jackson County, Oregon.

Procedure: Street centers determined from city references. The northeast corner of DLC 39 was set from a slope meas. off the north rail of the S.P.R.R. per 1932 reference by extension of the line from the southeast corner of DLC 39 through the 1/2" pipe at Quincy Street. From the corner point, a 3/4" pipe on the DLC line bears West 28.97'; a 3/4" iron pipe bears S 49°29' W 37.53'.

SURVEY IN ASHLAND HOMESTEAD ASSOCIATION TRACTS

DLC 39, T. 39 S., R. 1 E., W.M., JACKSON COUNTY, ORE.

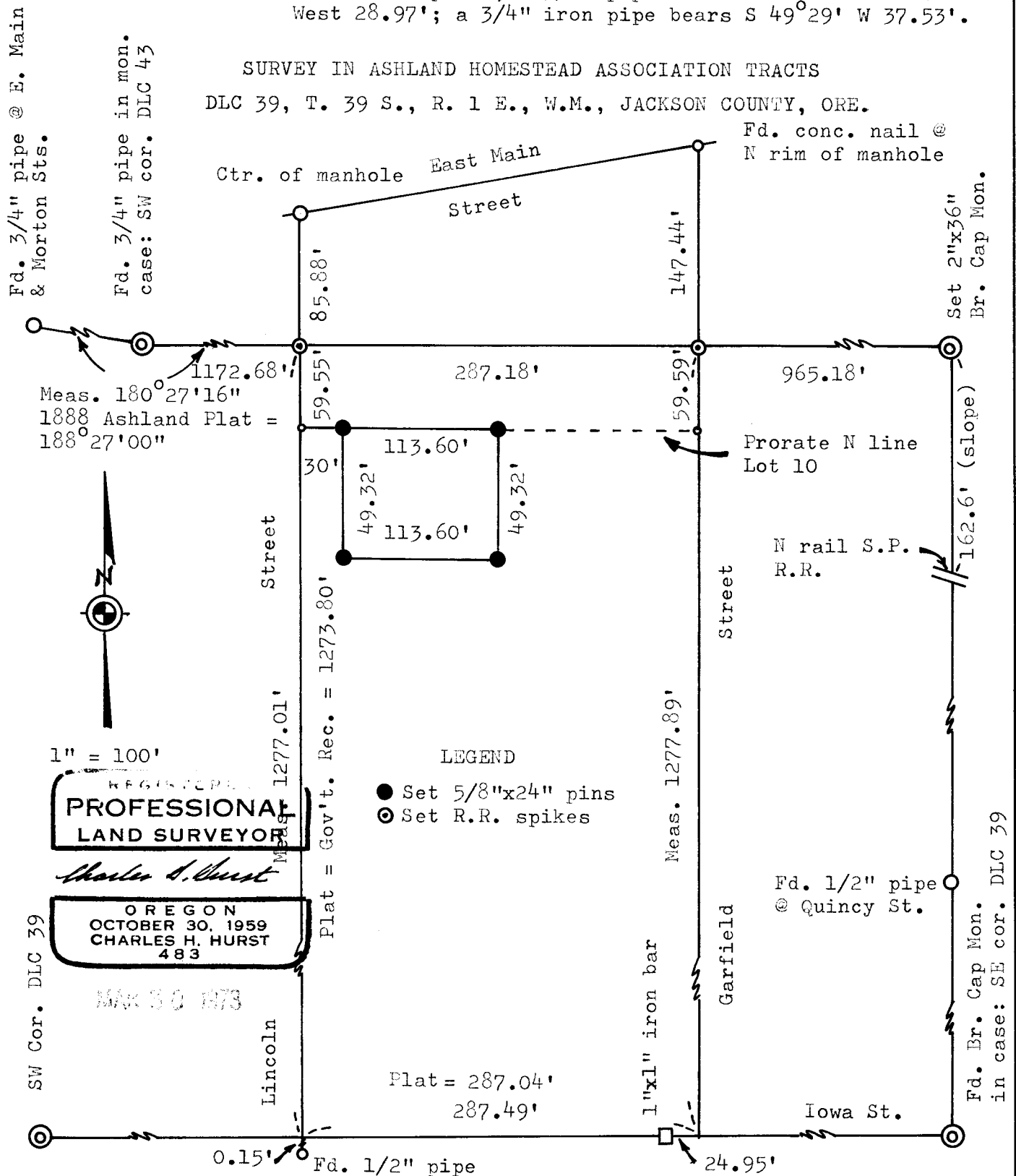

Meas. 180°27'16"
 1888 Ashland Plat =
 188°27'00"



1" = 100'

REGISTERED
PROFESSIONAL
LAND SURVEYOR

Charles H. Hurst

OREGON
 OCTOBER 30, 1959
 CHARLES H. HURST
 483

MAY 30 1973

LEGEND

- Set 5/8"x24" pins
- ⊙ Set R.R. spikes

Plat = Gov't. Rec. = 1273.80'

Plat = 287.04'
 287.49'