

OREGON REVISED STATUTES

Survey for: A.C. Pierce
1002 S. Central
Medford, Oregon

Survey by: Charles H. Hurst, L.S.
23 North Ivy
Medford, Oregon

Purpose: To separate the tract shown and determine the acreage thereof by closing against the southerly boundary of Santa Barbara Drive.

Bearing: Meridian of Recorded Survey No. 2427 at NE corner of Recorded Survey No. 3069.

Procedure: Control established by Geodimeter. Due to economic limitations, survey was not closed mathematically. Closure against record at the NW corner of the separated tract is N 0.35' & W 0.50'. The client has been advised accordingly.

REGISTERED
PROFESSIONAL
LAND SURVEYOR

Charles H. Hurst
OREGON
OCTOBER 30, 1959
CHARLES H. HURST
483

MAR 6 1973

JACKSON COUNTY
RECEIVED
MAY 31 1973
SURVEYOR

SCALE: 1" = 200'



Courses					
1	S 58°33'25"W	52.72'	21	S 58°03'10"W	79.40'
2	S 7°42'40"W	69.61'	22	S 26°19'10"W	74.48'
3	S 57°02'45"W	54.59'	23	S 71°39'10"W	99.29'
4	S 9°42'50"W	59.66'	24	N 34°04'05"W	50.03'
5	S 82°43'40"W	59.61'	25	N 50°08'30"W	20.59'
6	S 32°21'40"W	39.71'	26	S 79°32'10"W	126.00'
7	S 81°13'05"W	74.51'	27	N 78°27'50"W	50.00'
8	S 7°42'10"W	69.61'	28	N 69°27'50"W	100.00'
9	S 56°02'15"W	79.40'	29	N 85°57'50"W	100.00'
10	S 26°26'25"E	39.93'	30	N 89°27'50"W	100.00'
11	S 48°59'05"W	79.40'	31	S 81°32'10"W	200.00'
12	S 23°17'55"W	198.66'	32	S 86°02'10"W	100.00'
13	N 86°45'10"W	94.42'	33	S 87°32'10"W	200.00'
14	S 40°25'15"W	34.74'	34	S 80°32'10"W	100.00'
15	S 4°41'10"W	79.68'	35	S 73°32'10"W	100.00'
16	S 23°48'05"W	49.66'	36	S 81°32'10"W	100.00'
17	S 73°40'00"W	54.62'	37	S 88°32'10"W	100.00'
18	N 76°39'25"W	74.65'	38	N 86°27'50"W	100.00'
19	S 31°51'30"W	49.64'	39	N 89°57'50"W	100.00'
20	S 9°42'50"W	99.43'	40	N 89°27'50"W	100.00'

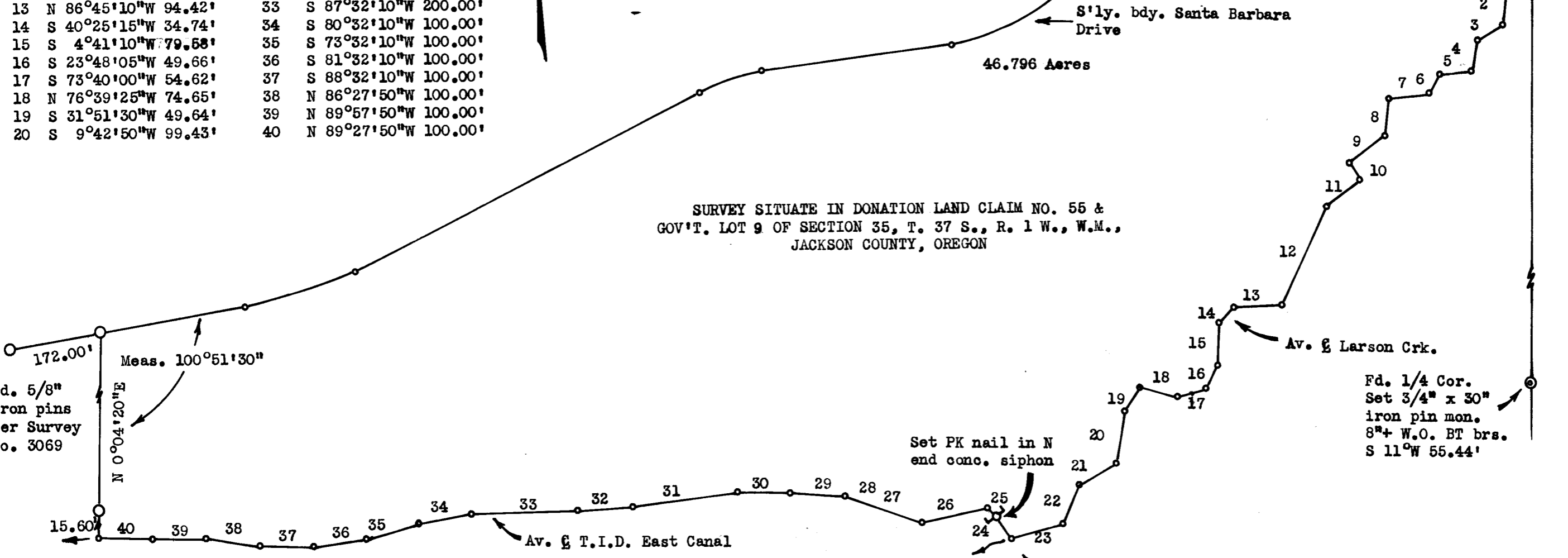

SURVEY SITUATE IN DONATION LAND CLAIM NO. 55 & GOV'T. LOT 9 OF SECTION 35, T. 37 S., R. 1 W., W.M., JACKSON COUNTY, OREGON

Fd. Sec. Cor.
10" x 10" stone & lead ctr. plug

26 25
35 36