

5240 - A

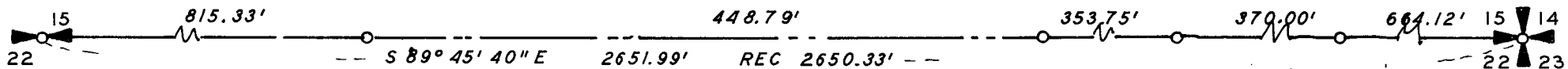

BEARINGS FROM COUNTY ROAD RECORD

○ SET 5/8" X 24" IRON ROD



CORRECTION OF RS 5240

PROPERTY SURVEY

SITUATE IN

SE 1/4 SEC 15 T 36 S R 4 W WM

JACKSON COUNTY OREGON

G W PLUMB LAND SURVEYOR

MEDFORD OREGON

SCALE 1" = 100'

30 MARCH 1974

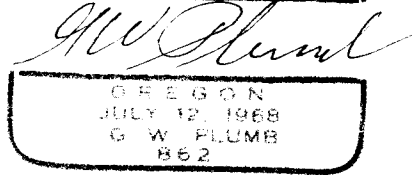
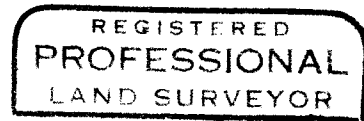
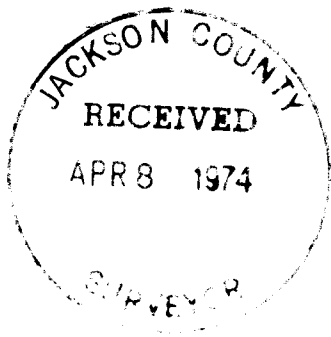

5240 - A

Correction of
Survey for Ray F. Elkins
P. O. Box 554
Rogue River, Oregon 97537

Survey by G. W. Plumb
P. O. Box 904
Medford, Oregon 97501

Location SE. $\frac{1}{4}$ Section 15, Township 36 South, Range 4 West of the
Willamette Meridian, in Jackson County, Oregon

On the map of the survey, the location and the distance to one of the 5/8
inch iron rods which were set was omitted. In the narrative report, the
field traverse was closed on the approximate East line of the section
instead of on the West line.

30 March 1974

REGISTERED
PROFESSIONAL
LAND SURVEYOR



OREGON
JULY 12, 1968
G. W. PLUMB
862

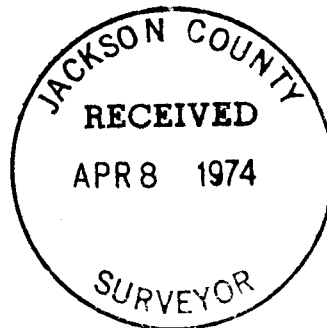

Survey for: Ray F. Elkins
P. O. Box 554
Rogue River, Oregon 97537

Survey by: G. W. Plumb, Land Surveyor
P. O. Box 904
Medford, Oregon 97501

Location: SE. $\frac{1}{4}$ Section 15, Township 36 South, Range 4 West of the
Willamette Meridian, in Jackson County, Oregon

Found 1" iron pipe for the corner of Sections 14, 15, 22 and 23, and a
brass capped monument in the road for the Quarter corner of Sections
15 and 22, T. 36 S., R. 4 W., W.M.

Closed traverse from the section corner along the line of the section
to the quarter corner, and along Wards Creek Road to the West line of
Section 15, approximately, and closed to the section corner. Set 5/8"
x 24" iron rods to divide the property as shown on the accompanying
map.

20 April 1973

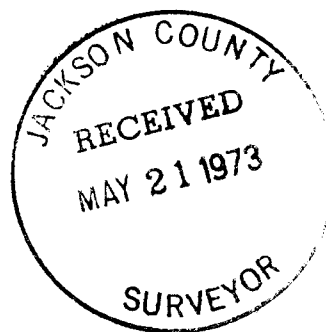
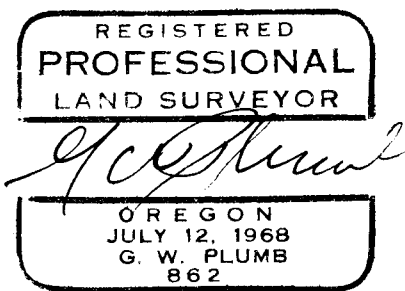

JACKSON COUNTY
RECEIVED
MAY 21 1973
SURVEYOR

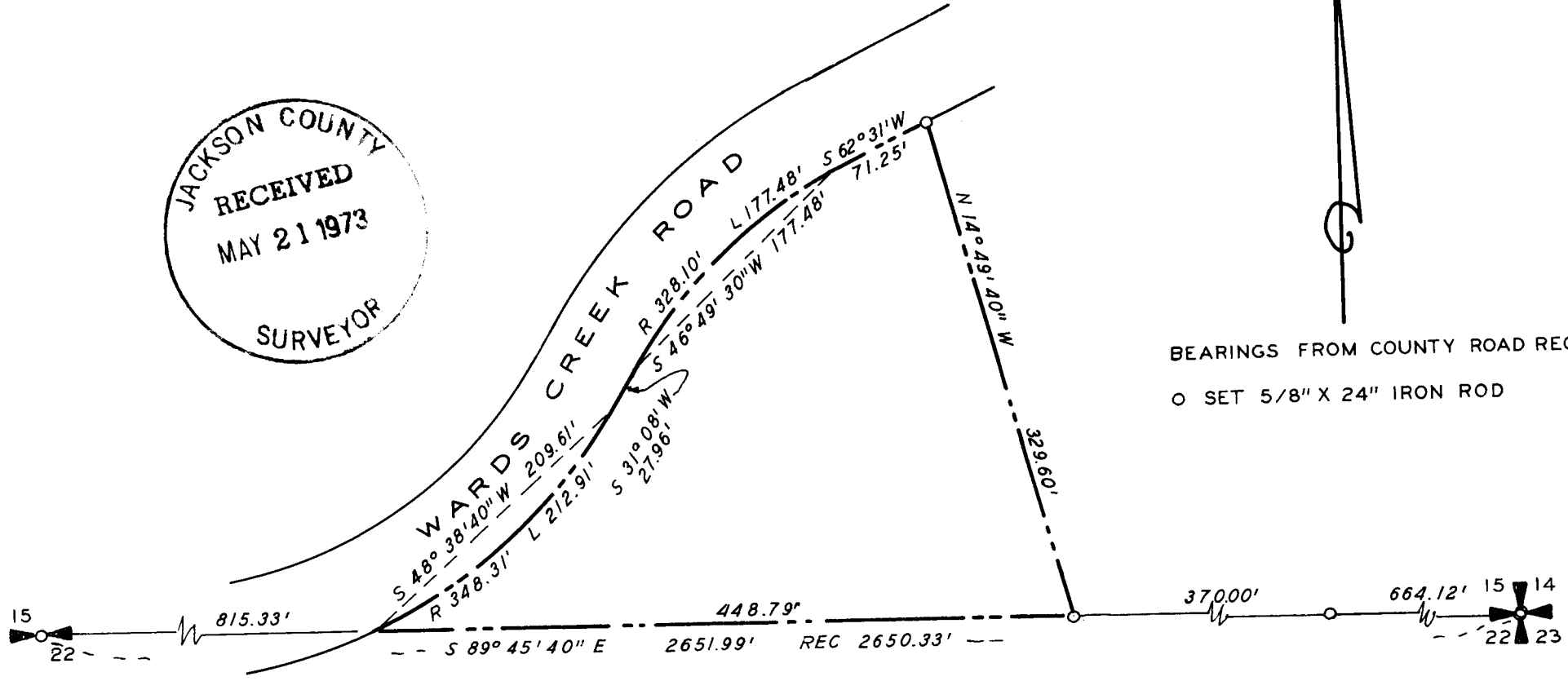

BEARINGS FROM COUNTY ROAD RECORD
O SET 5/8" X 24" IRON ROD

REGISTERED
PROFESSIONAL
LAND SURVEYOR

G. W. Plumb

OREGON
JULY 12, 1968
G. W. PLUMB
862

PROPERTY SURVEY
SITUATE IN

SE 1/4 SEC 15 T 36 S R 4 W WM
JACKSON COUNTY OREGON

G W PLUMB LAND SURVEYOR
SCALE 1" = 100'

MEDFORD OREGON
20 APRIL 1973