

5239

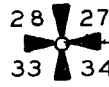

FND BLM MON

N 89° 48' 40" W 2643.59' REC N 89° 56' 19" W SUR NO 4849



FND 5/8" IRON ROD

PROPERTY SURVEY  
SITUATE IN  
NW 1/4 SEC 34 T 35 S R 4 W WM  
JACKSON COUNTY OREGON  
G W PLUMB LAND SURVEYOR  
MEDFORD OREGON 12 MAY 1973

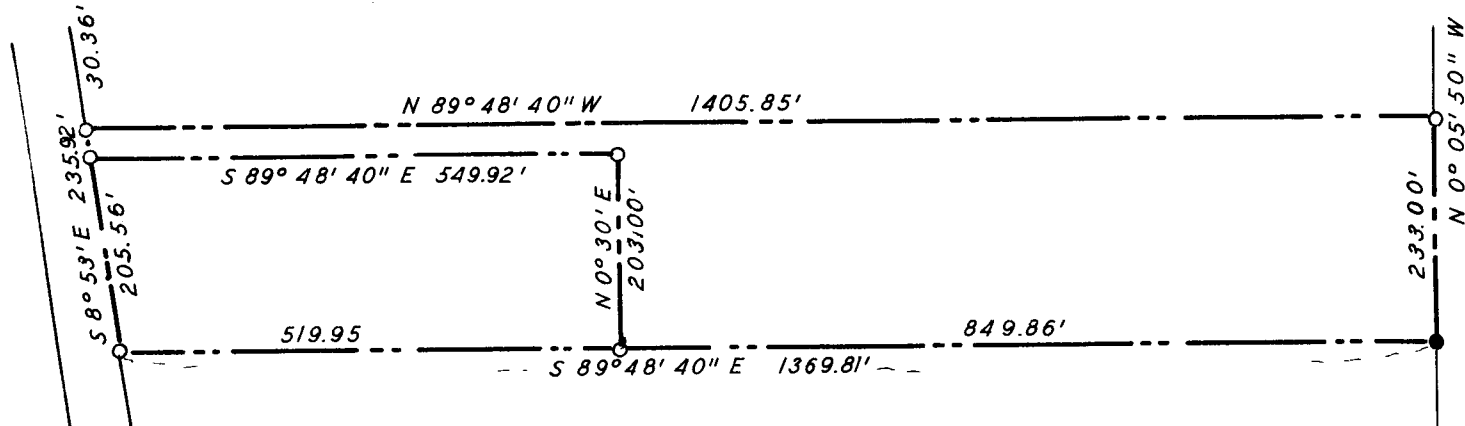

JACKSON COUNTY  
RECEIVED  
MAY 21 1973  
SURVEYOR

REGISTERED  
PROFESSIONAL  
LAND SURVEYOR  
*G W Plumb*  
OREGON  
JULY 12, 1968  
G W PLUMB  
862

FND 1" IRON PIPE

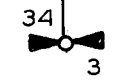

BEARINGS FROM RS 3214  
● FND 5/8" IRON ROD  
○ SET 5/8" X 24" IRON ROD  
SCALE 1" = 200'

5239

Survey for: Paul F. Tout  
 4387 East Evans Creek Road  
 Rogue River, Oregon 97537

Survey by: G. W. Plumb Land Surveyor  
 P. O. Box 904  
 Medford, Oregon 97501

Location: NW $\frac{1}{4}$  Section 34, T. 35 S., R. 4 W., W.M. in Jackson County,  
 Oregon

Found brass capped monuments at the corner of secs. 27, 28, 33 and 34, and at the  $\frac{1}{4}$  corner of secs. 34 and 3. Found 5/8" iron rod with 2 madrone BT's at the  $\frac{1}{4}$  corner of secs. 27 and 34. Set 5/8" iron rods at the property corners per deed record, and other rods to divide the property as shown on the accompanying map. Road right of way pins set from center of paving.

12 May 1973

