

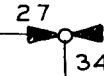

N 89° 48' 40" W REC N 89° 59' 19" W SURNO 4849



REGISTERED
PROFESSIONAL
LAND SURVEYOR

G. W. Plumb

CREATED
JULY 12 1968
G W PLUMB
862

PROPERTY SURVEY

SITUATE IN

NW 1/4 SEC 34 T 35 S R 4 W WM

JACKSON COUNTY OREGON

G W PLUMB LAND SURVEYOR

MEDFORD OREGON

10 MAY 1973

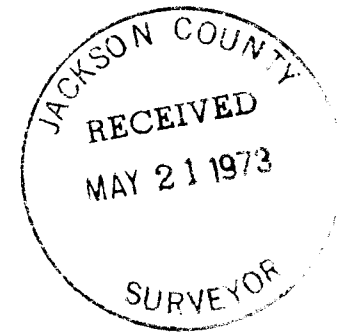
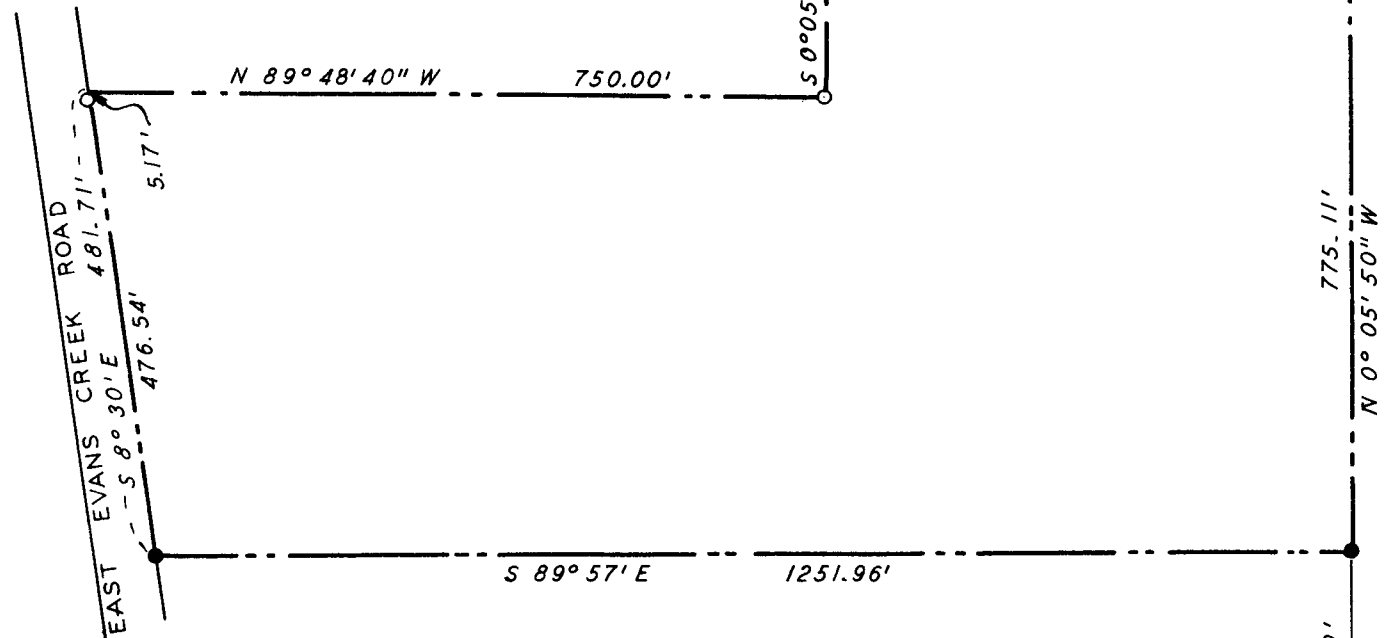

BEARINGS FROM RS 3214

- FND 5/8" IRON ROD
- SET 5/8" X 24" IRON ROD

SCALE 1" = 200'

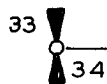

S 89° 57' E

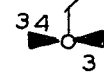
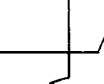

Survey for: Cecil Woodall
4352 East Evans Creek Road
Rogue River, Oregon 97537

Survey by: G. W. Plumb
P. O. Box 904
Medford, Oregon 97501

Location: NW $\frac{1}{4}$ Sec. 34, T. 35 S., R. 4 W., W.M.

The center lines of Sec. 34 were run during the course of completing Registered Survey No. 5097, the North line of which is identical with the South line of this survey. Found brass capped monument at the northwest corner of Section 34, and ran line from the North $\frac{1}{4}$ corner. Set 5/8" x 24" iron rods as shown on the accompanying map. Right of Way points on East Evans Creek Road were set from the center of the paving.

10 May 1973

REGISTERED
PROFESSIONAL
LAND SURVEYOR

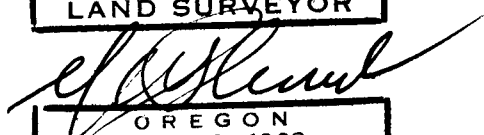

OREGON
JULY 12, 1968
G. W. PLUMB
862

