

5836

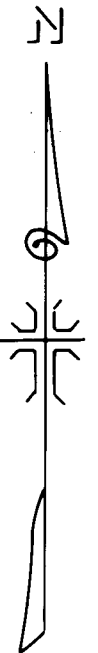
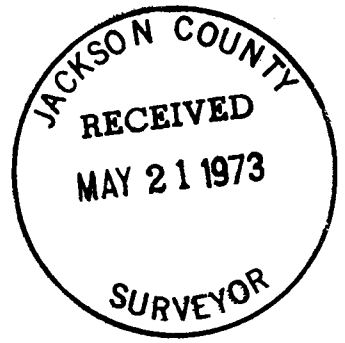

DAKOTA AVENUE

FOUND COPPER ROD IN MONUMENT WELL

CATHERINE STREET

S 89° 54' 30" E 428.98

KING STREET

N 00° 14' 15" E 409.75 (REC. 350')

KING STREET

30'

30'

30'

30'

30'

30'

30'

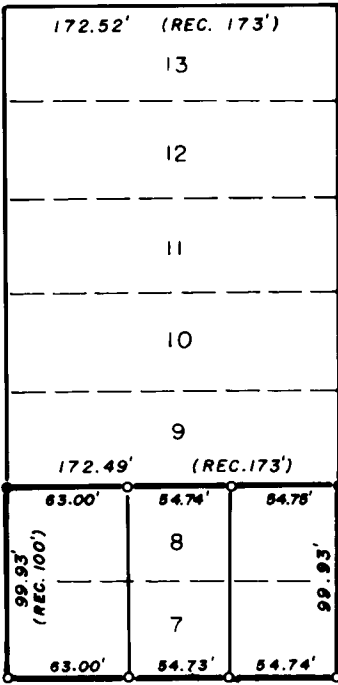

TUTTLES FIRST ADDITION TO MEDFORD BLOCK 2

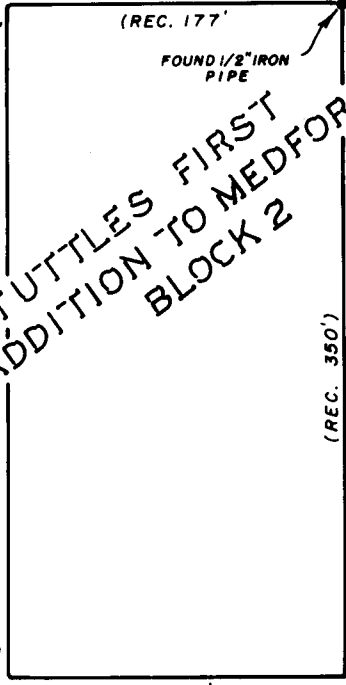

- ① FOUND 5/8" IRON PIN 0.29' SOUTH OF CORNER.
- ② FOUND 5/8" IRON PIN 0.28' SOUTH AND 0.40' EAST OF CORNER.

PARK STREET

PARK STREET

409.75' 500° 15' 20" W

BELMONT STREET

BELMONT STREET

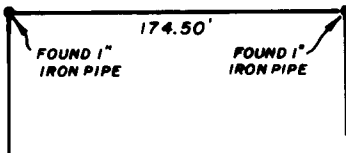
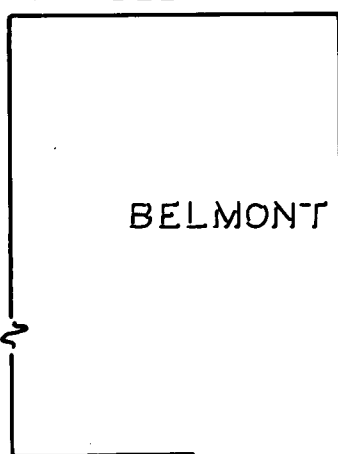

BELMONT PARK ADDITION

STEWART AVENUE

N.W. COR. D.L.C. NO. 88 88.39'

FOUND HUB & TACK & R.R. NAILS

MAP OF SURVEY

LOCATED IN

BLOCK 2 OF TUTTLES FIRST ADDITION TO MEDFORD

IN THE N.E. 1/4 OF SEC. 36, T. 37 S., R. 2 W., W.M.

JACKSON COUNTY OREGON

FOR

JOHN BENNETT

J. A. HOFFBUHR, REGISTERED PROFESSIONAL LAND SURVEYOR

SCALE: 1" = 200'

APRIL 26 1972

BASIS OF BEARING BELMONT PARK ADDITION

o=SET 5/8" X 24" IRON REINFORCING PIN

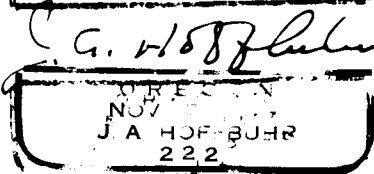
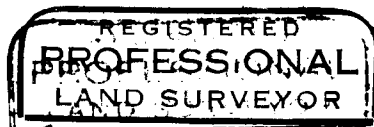

5836

SURVEY NARRATIVE TO COMPLY WITH PARAGRAPH 209.250
OREGON REVISED STATUTES

SURVEY FOR: John Bennett
149 S. Keeneway
Medford, Oregon

LOCATION: Tract is situated in the Northeast One Quarter
(1/4) of Section 36, Township 37 South, Range
2 West, Willamette Meridian in Jackson County,
Oregon.

PURPOSE: To partition into three parcels, Lots 7 and 8,
Block 2, Tuttle's First Addition to the City of
Medford, Oregon, Jackson County, Oregon.

PROCEDURE: The controls shown on the attached map were used
for the survey.

Basis of bearings--Belmont Park Addition.

June 7, 1972

J. A. Hoffbuhr
Professional Land Surveyor

