

SURVEY FOR

CLIFFORD MORAN

LOCATED IN THE SOUTH-HALF OF SEC. 12,
T. 39 S. R. 1 W., W.M
BY: MARK E. BOYDEN
APRIL 23, 1973

11
1/4 Sec. Cor.
Fd. C.S. Br. cap mon. exp. 12"
12
N 89° 04' W 1308.0'

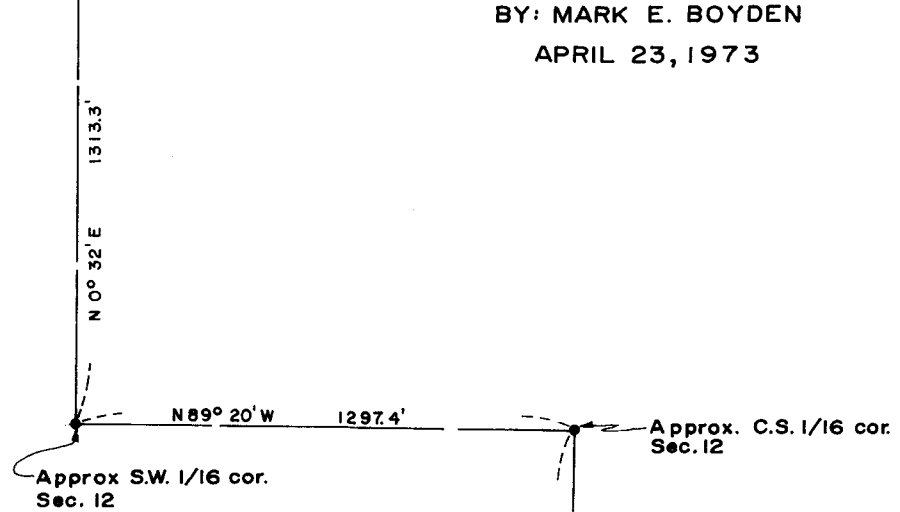

Approx SW. 1/16 cor.
Sec. 12

Approx. C.S. 1/16 cor.
Sec. 12

N 0° 59' E 1307.1'

1070.0'
1/4 Sec. Cor.
Fd. 3/4" G.I. Pipe exp. 5"
Re: R.S. No. 5110

Wit. Cor.
S 88° 19' E 2732.8'

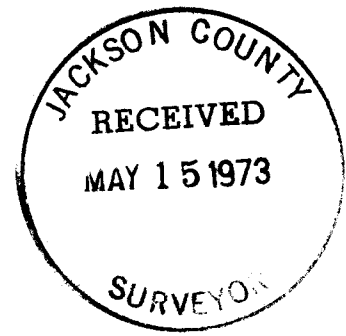

SCALE 1"=500'

LEGEND

- BASIS OF BEARINGS
MEAN OF 8 SOLAR OBS'NS.
- ⊙ FOUND MONUMENT AS INDICATED
- SET 3/4" x 24" IRON PIN EXP. 4"

REGISTERED
PROFESSIONAL
LAND SURVEYOR
Mark E. Boyden
OREGON
NOV 9, 1951
MARK E. BOYDEN
281

12 7
13 18

Sec. Cor.
Fd. C.S. Br. cap mon.
exp. 8"

SURVEY NARRATIVE TO COMPLY WITH O. R. S. 209.250

FOR: Clifford Moran
c/o Palm Motel
1065 Siskiyou Boulevard
Ashland, Oregon 97520

PURPOSE: 1. To set a witness corner monument on the South boundary of the Southeast Quarter of Section 12, T39SR1W, W. M..

2. To monument the approximate location for the CS 1/16 corner and the SW 1/16 corner of Section 12 without subdividing Section 12.

PROCEDURE: Utilizing a one-second theodolite, an electronic measuring instrument and chain, traversed from the Southeast corner of Section 12 Westerly to the South Quarter corner, thence North-erly to the vicinity of the CS 1/16 corner, thence Westerly to the vicinity of the SW 1/16 corner, thence Northwesterly to the West Quarter corner of Section 12.

From said data, and patented mining claim survey data by U. S. Deputy Mineral Surveyor, Jesse A. McCall in 1901, computed a theoretical subdivision of Section 12. From said data, set the approximate one-sixteen section corners at positions as shown on the map to accompany this report. It should be noted that these approximate one-sixteenth section corner locations set on this survey are subject to revision when the proper subdivision of Section 12 is executed.

April 23, 1973

