

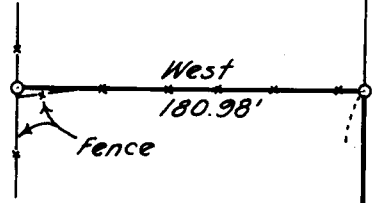

Stewart Avenue



191.62'
20.01'

N. 0° 03' 30" W.

Willoway

see survey # 1325

306.1 ±

Thomas Road

see Survey # 1050

50.00'

Survey in Sec. 35, T.37S., R.2W., W.M.
For
Archie West
73-3

By Edward McGinty
Medford, Oregon
March, 1973

o = 5/8" Iron Pin Set
● = 5/8" Iron Pin Found
Scale: 1" = 100'

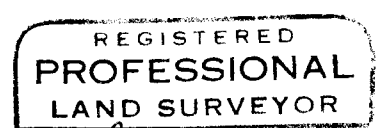
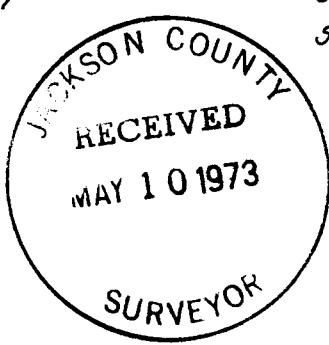

Edward A. McGinty
OREGON
JULY 10, 1953
EDWARD A. MCGINTY
301

Survey No. 5225

SURVEY NARRATIVE TO COMPLY WITH O.R.S. 209-250

Survey for: Archie West 73-3
1540 Thomas Road
Medford, Oregon 97501

Survey by: Edward A. McGinty, R.S.
Medford, Oregon
March, 1973

Location: S.E. 1/4 of Sec. 35, T37S, R2W

Basis of Bearing: Survey No. 1325

Precedence of Survey:

This survey was made for the purpose of determining the location of an existing fence and its relationship to file Survey No. 1325. Using Survey No. 1325 and description furnished by the client it is indicated that the deed line is 6.8 feet more or less Northerly of the existing fence. Note; at the request of the client, a confirmed tie to the N.E. of D.L.C. 79 was not made, to limit the expense of the survey.

