

5222

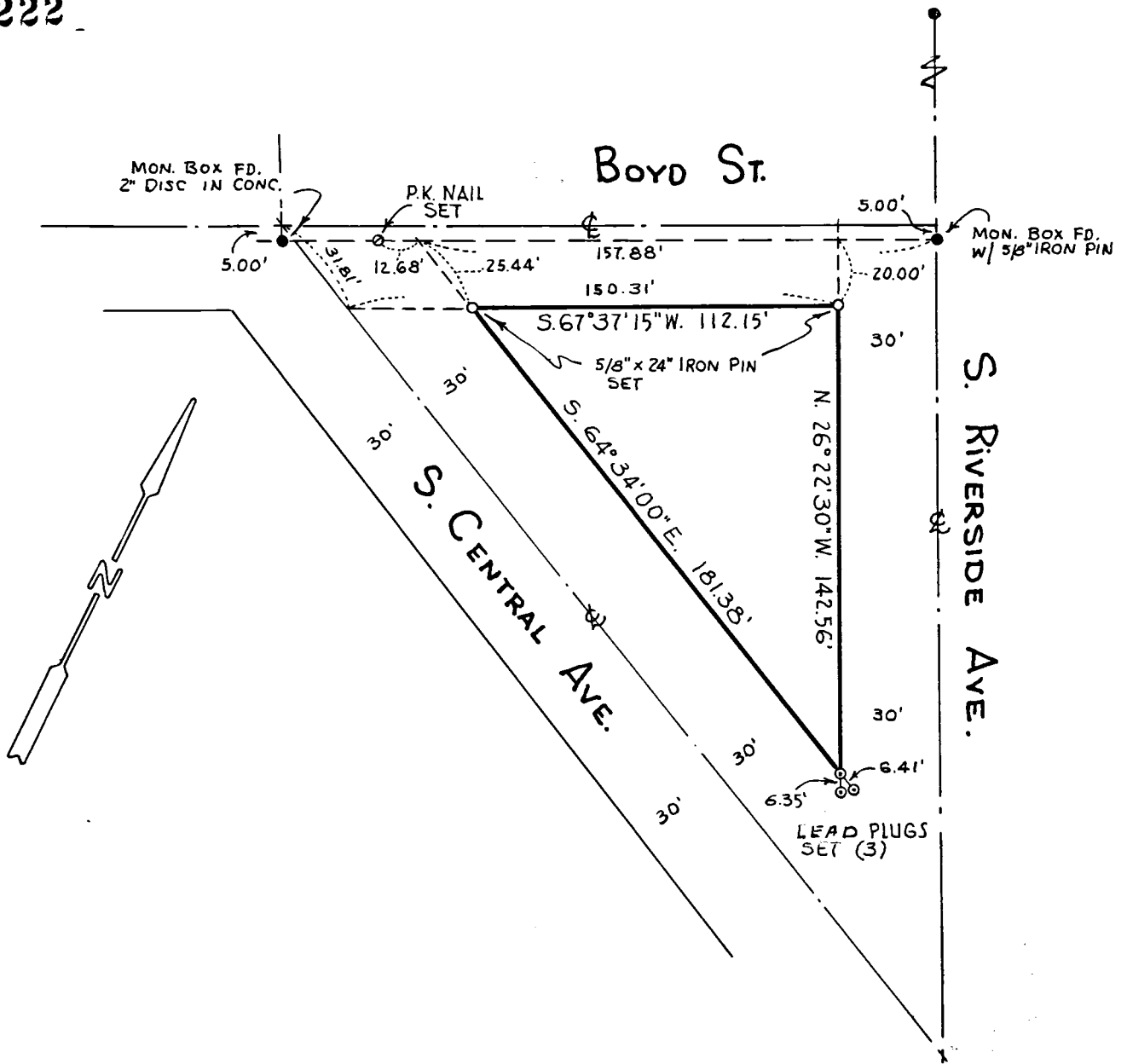

REGISTERED  
PROFESSIONAL  
LAND SURVEYOR

*Edward A. McGinty*

OREGON  
JULY 10, 1953  
EDWARD A. MCGINTY  
301

JACKSON COUNTY  
RECEIVED  
MAY 10 1973  
SURVEYOR

SURVEY IN SEC. 30, T. 37 S., R. 1 W., W. M.  
FOR  
WESTERN SERVICE STATIONS  
73-4

BY EDWARD MCGINTY  
MEDFORD OREGON  
APRIL 20, 1973

SCALE 1" = 50'  
○ 5/8" IRON PIN SET  
⊙ LEAD PLUG SET  
● P.K. NAIL SET  
● MON. FOUND

5222

5222 -

SURVEY NO. \_\_\_\_\_

SURVEY NARRATIVE TO COMPLY WITH O.R.S. 209-250

Survey for: Western Service Stations 73-4  
525 North Central  
Medford, Oregon 97501

Survey by: Edward A. McGinty, R.S.  
Medford, Oregon  
April 1973

Location: S.  $\frac{1}{2}$  Sec. 30, T37S, R1W

Basis of Bearing: Survey No. 2687, Riverside

Precedence of Survey:

The center line of Boyd Street was determined from monuments on Central and Riverside being shown on a 5.0 ft. offset from the center line of Boyd Street.

Riverside was determined from center line monument being a  $1\frac{1}{2}$ " iron pipe in a monument case near the North line of Whitman Park Addition and  $\frac{5}{8}$ " iron pin 12" deep and monument case on a 5.0 ft. offset from the center line of Boyd Street.

Found a portion of Central Street in variations of small amounts. Varies in deed's, city surveys and existing improvements. However, analyzing data from some of the deeds and surveys, found an alignment as shown being in harmony and best location.

Monuments set being  $\frac{5}{8}$ " x 24" iron pins set flush with lead plugs near southerly portion thereof.

