

5219
5219

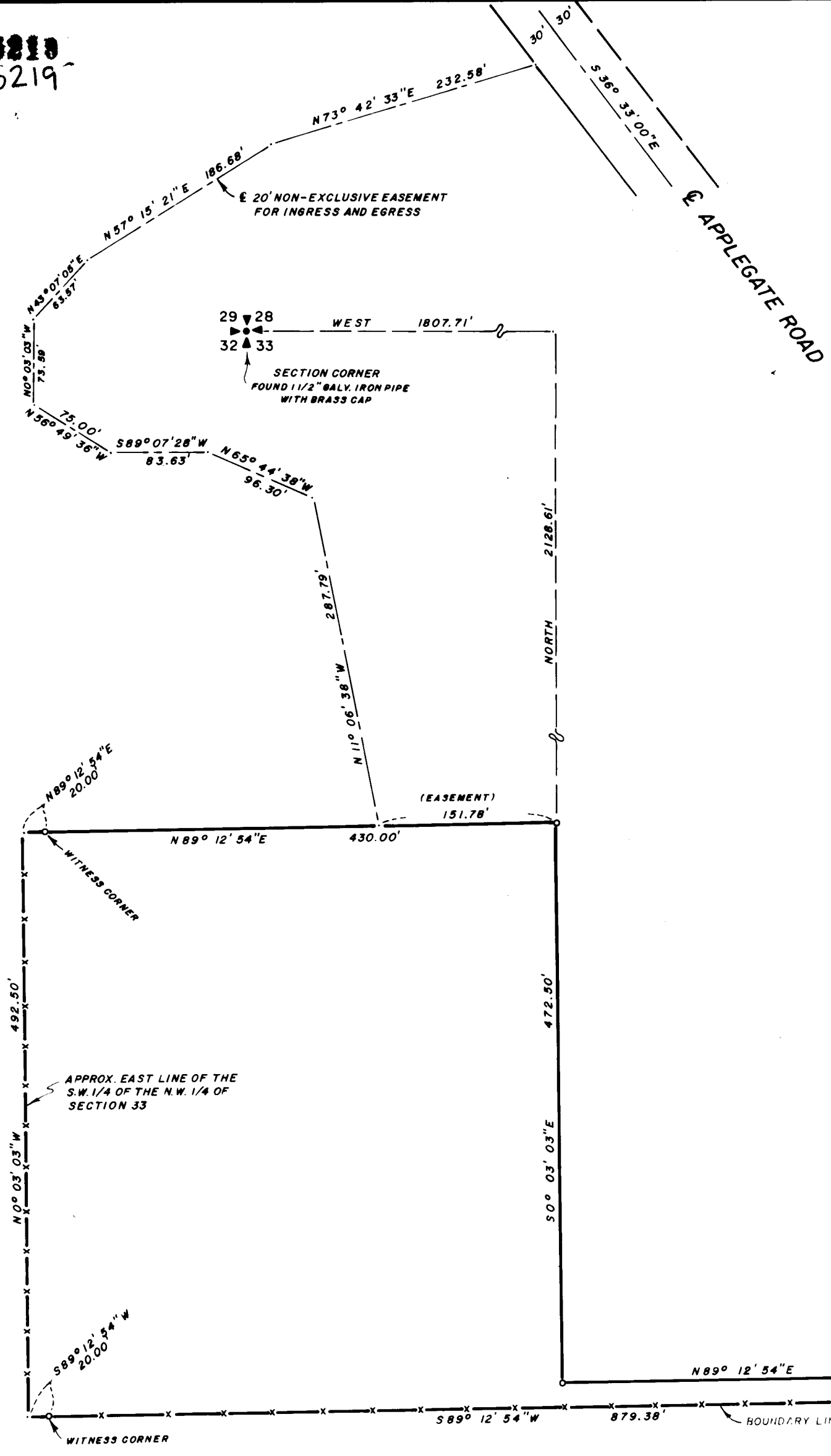
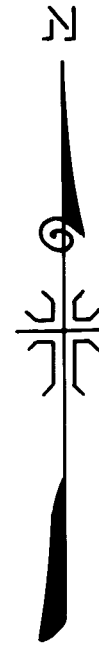

MAP OF SURVEY
LOCATED IN
THE N.W. 1/4 OF SECTION 33, T. 39 S., R. 3 W., W.M.
JACKSON COUNTY OREGON
FOR
JIM CORSON

J. A. HOFFBUHR, REG. L. S., MEDFORD, OREGON
SCALE: 1"=100' APRIL 5, 1973
BASIS OF BEARING- R/S NO. 3497
o=SET 5/8" X 24" IRON REINFORCING PIN

REGISTERED
PROFESSIONAL
LAND SURVEYOR
J. A. Hoffbuh
OFFICE
JACKSON COUNTY
MEDFORD, OREGON
25

JACKSON COUNTY
RECEIVED
MAY 3 1973
SURVEYOR

5219

SURVEY NARRATIVE TO COMPLY WITH PARAGRAPH 209.250
OREGON REVISED STATUTES

SURVEY FOR: Mr. and Mrs. James F. Corson TRACT NO. 1
Rt. 2, Box 361
Upper Applegate Road
Jacksonville, Oregon

LOCATION: Tract situated in the Northwest One Quarter (1/4)
of Section 33, Township 39 South, Range 3 West,
Willamette Meridian, Jackson County, Oregon.

PURPOSE: To monument the boundaries and describe the tract
shown on the attached map.

PROCEDURE: The client was not interested in subdividing the
Section so Witness Corners were used to reference the West Line,
the fence line was used on the South side because it is apparent
that it lies Northerly of the clients property line. The Jackson
County Engineer's office records were used to locate the centerline
of the Applegate Road.

Basis of bearings - - Recorded Survey No. 3497.

April 5, 1973

J. A. Hoffbuhr
Professional Land Surveyor

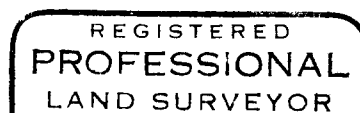

J. A. Hoffbuhr

