

FD. BRASS DISK  
PER COUNTY RE-ESTAB.  
NOTES

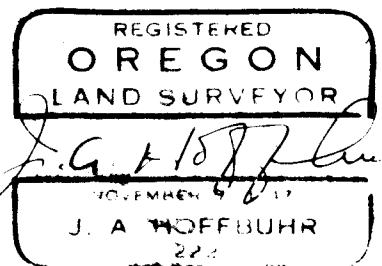
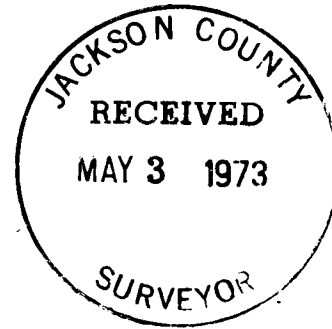

MAP OF SURVEY  
LOCATED IN  
SE. 1/4 SECTION 25, T.36 S., R.1W., W.M.  
JACKSON COUNTY OREGON  
FOR

MARILYN WOOTON  
J. A. HOFFBUHR, REG. L.S., MEDFORD, OREGON  
SCALE: 1" = 500' JAN. 19, 1971  
BASIS OF BEARING R/S NO. 2049  
• SET 5/8" IRON PIN

FD. CONC. MON.  
WITH BRASS DISK

FD. 3/4"  
IRON PIN  
R/S 2049

(REC. S.89°54'10"W 2660.56')

SURVEY NARRATIVE TO COMPLY WITH PARAGRAPH 209.250  
OREGON REVISED STATUTES

SURVEY FOR: Mr. Richard Wooton  
3361 Grant Road  
Central Point, Oregon

LOCATION: Tract situated in the Southeast One Quarter (1/4)  
of Section 25, Township 36 South, Range 1 West,  
Willamette Meridian, Jackson County, Oregon.

PURPOSE: To monument the corners of the North 10.00 acres  
of the East One Half (1/2) of the Southeast One  
Quarter (1/4) of Section 25.

PROCEDURE: The Section was subdivided by a tellurometer survey  
and the monuments found and used are as indicated on the map. It  
was found that the Bureau of Reclamation had made a survey and also  
subdivided the Section. They disregarded the North One Quarter (1/4)  
Corner re-established by C. Z. Boyden in 1945, and set their own  
corner at a proportionate distance. The interior corners established  
by the Bureau of Reclamation were all disregarded because of the  
above corner error.

Basis of bearings - - Recorded Survey No. 2049.

April 11, 1973

J. A. Hoffbuhr  
Professional Land Surveyor

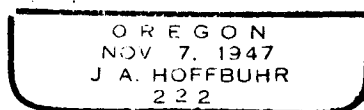
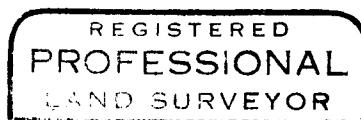
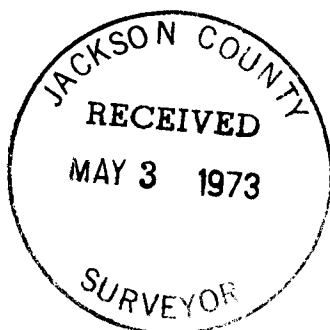

8810



MAP OF SURVEY  
 LOCATED IN  
 THE N.W. 1/4 OF SECTION 33, T. 39 S., R. 3 W., W.M.  
 JACKSON COUNTY OREGON  
 FOR  
**JIM CORSON**

J. A. HOFFBUHR, REG. L. S., MEDFORD, OREGON  
 SCALE: 1"=100' APRIL 5, 1973  
 BASIS OF BEARING- R/S NO. 3497  
 SET 5/8" X 24" IRON REINFORCING PIN

REGISTERED  
**PROFESSIONAL**  
 LAND SURVEYOR

*J. A. Hoffbuh*

OREGON  
 NOV. 7, 1947  
 J. A. HOFFBUHR  
 222

JACKSON COUNTY  
 RECEIVED  
 MAY 3 1973  
 SURVEYOR

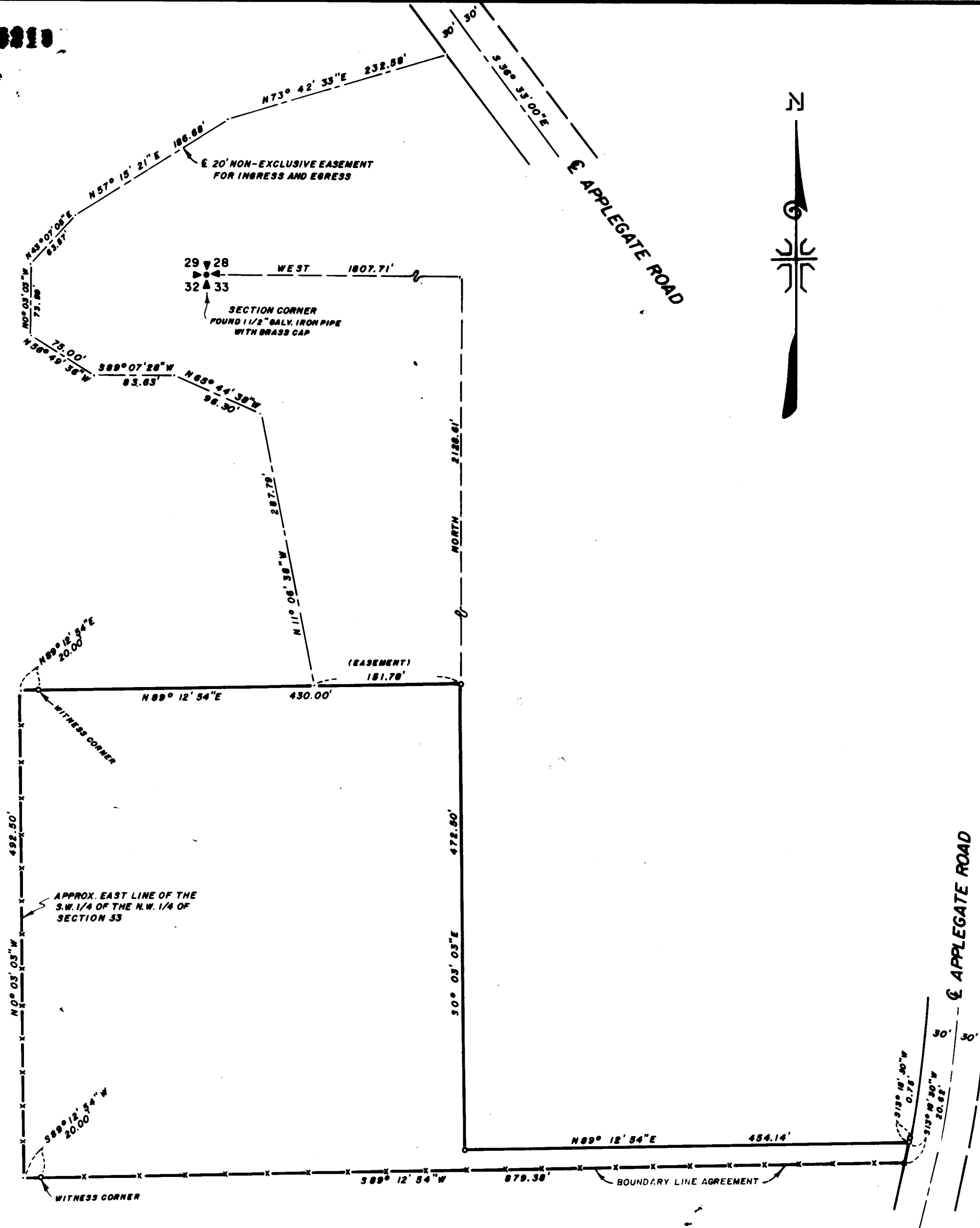

5218