

5217

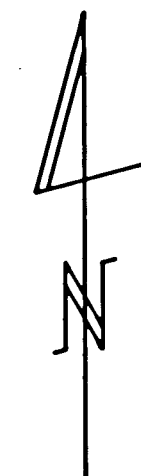
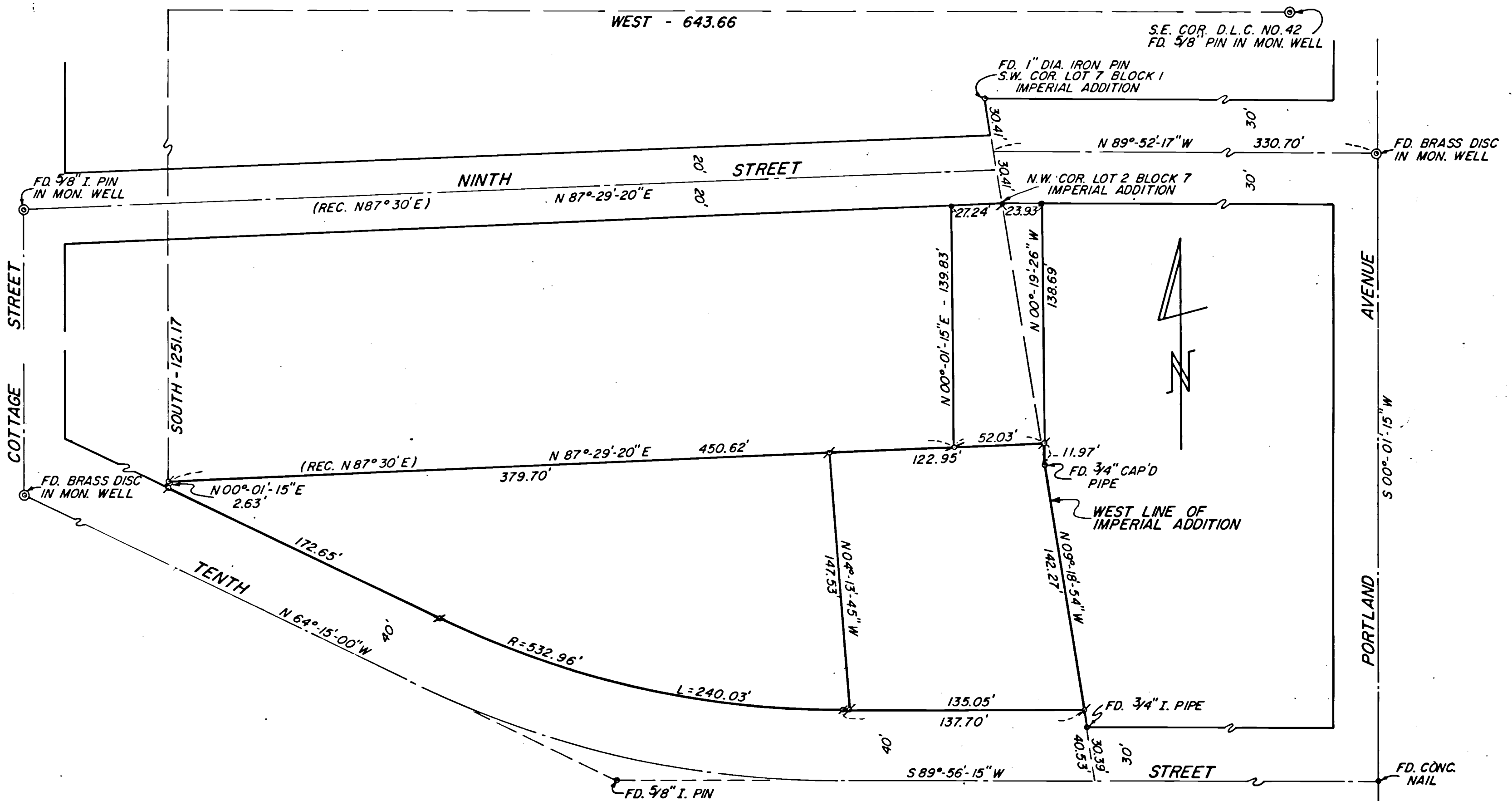

JACKSON COUNTY
RECEIVED
MAY 3 1973
SURVEYOR

REGISTERED
PROFESSIONAL
LAND SURVEYOR
J. A. Hoffbuhr

MAP OF SURVEY
LOCATED IN
S.W. 1/4 OF SECTION 30 T 37S, R 1W.W.M.
JACKSON COUNTY OREGON
FOR
RAY E. STEWART JR. & ELSIE M. TUCKER
J.A. HOFFBUHR, REG. L.S.; MEDFORD, OREGON
SCALE-1"=50' JAN. 6, 1972
BASIS OF BEARING- R/S 3958
♣ = SET 5/8" PIN
● = SET LEAD PLUG

SURVEY NO. 5217

SURVEY NARRATIVE TO COMPLY WITH PARAGRAPH 209.250
OREGON REVISED STATUTES

SURVEY FOR: Mrs. Elsie M. Tucker
543 Tucker
Medford, Oregon

LOCATION: Tract situated in the Southwest One Quarter (1/4)
of Section 30, Township 37 South, Range 1 West,
Willamette Meridian, Jackson County, Oregon.

PURPOSE: To monument the boundaries of the tract of land
shown on the attached map.

PROCEDURE: The client's description was poorly written and
very ambiguous. It was decided that the intent was to convey the
balance of the overall tract, the tract shown is the net result.
This tract was the result of traverse tying all the control and
existing monuments in the area.

Basis of bearings -- Recorded Survey No. 3958.

April 11, 1973

J. A. Hoffbuhr
Professional Land Surveyor

