

5216

SUNSET AVE.

W COLUMBUS AVENUE

W SECOND STREET

FOUND BRASS DISK IN MONUMENT CASE

FOUND HUB WITH TACK IN MONUMENT CASE

FOUND BRASS DISK IN MONUMENT CASE

FOUND 1" IRON PIN IN MONUMENT CASE

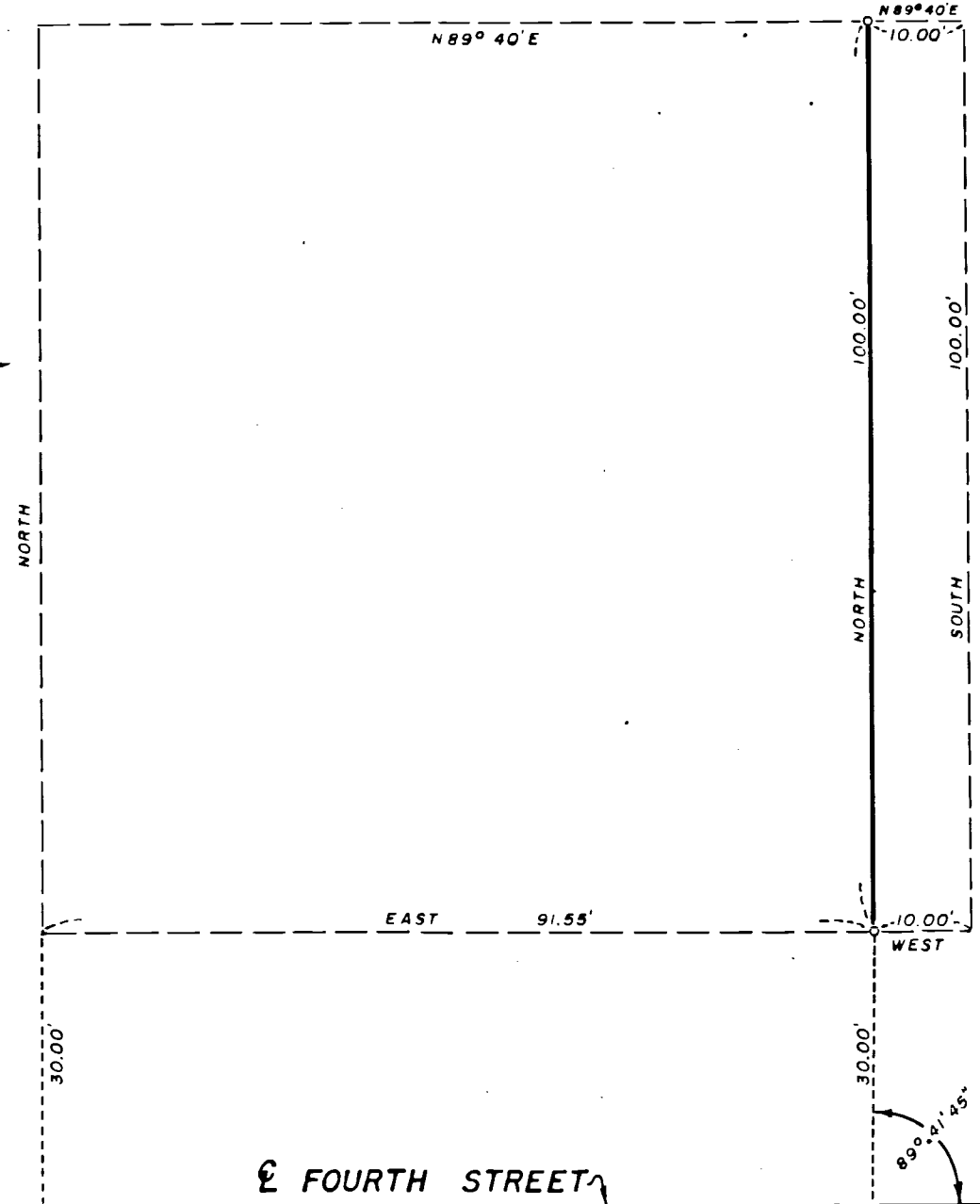

REGISTERED PROFESSIONAL LAND SURVEYOR

J. A. Hoffbuhr

OREGON NOV 7, 1947 J. A. HOFFBUHR 222

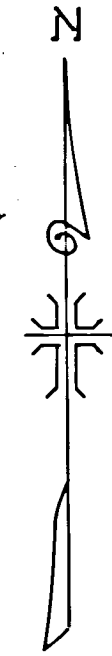

JACKSON COUNTY RECEIVED MAY 3 1973 SURVEYOR

MAP OF SURVEY LOCATED IN N.W. 1/4 SECTION 25, T. 37 S., R. 2 W., W.M. JACKSON COUNTY OREGON FOR

MRS. ETHEL NICODEMUS J. A. HOFFBUHR, REG. L.S., MEDFORD, OREGON SCALE: 1" = 20' MARCH 12 1973 BASIS OF BEARING RECORD SET 5/8" X 24" IRON REINFORCING PIN

W FOURTH STREET

SUMMIT AVE.

5216

SURVEY NARRATIVE TO COMPLY WITH PARAGRAPH 209.250
OREGON REVISED STATUTES

SURVEY FOR: Mrs. Ethel Nicodemus
1122 West 4th St.
Medford, Oregon

LOCATION: Tract situated in the Northwest One Quarter (1/4)
Section 25, Township 37 South, Range 2 West,
Willamette Meridian, Jackson County, Oregon.

PURPOSE: To establish and monument the division line shown
on the attached map.

PROCEDURE: The survey monument and control shown on the
attached map was used for this survey.
Basis of bearings--Record

April 11, 1973

J. A. Hoffbuhr
Professional Land Surveyor

