

5215

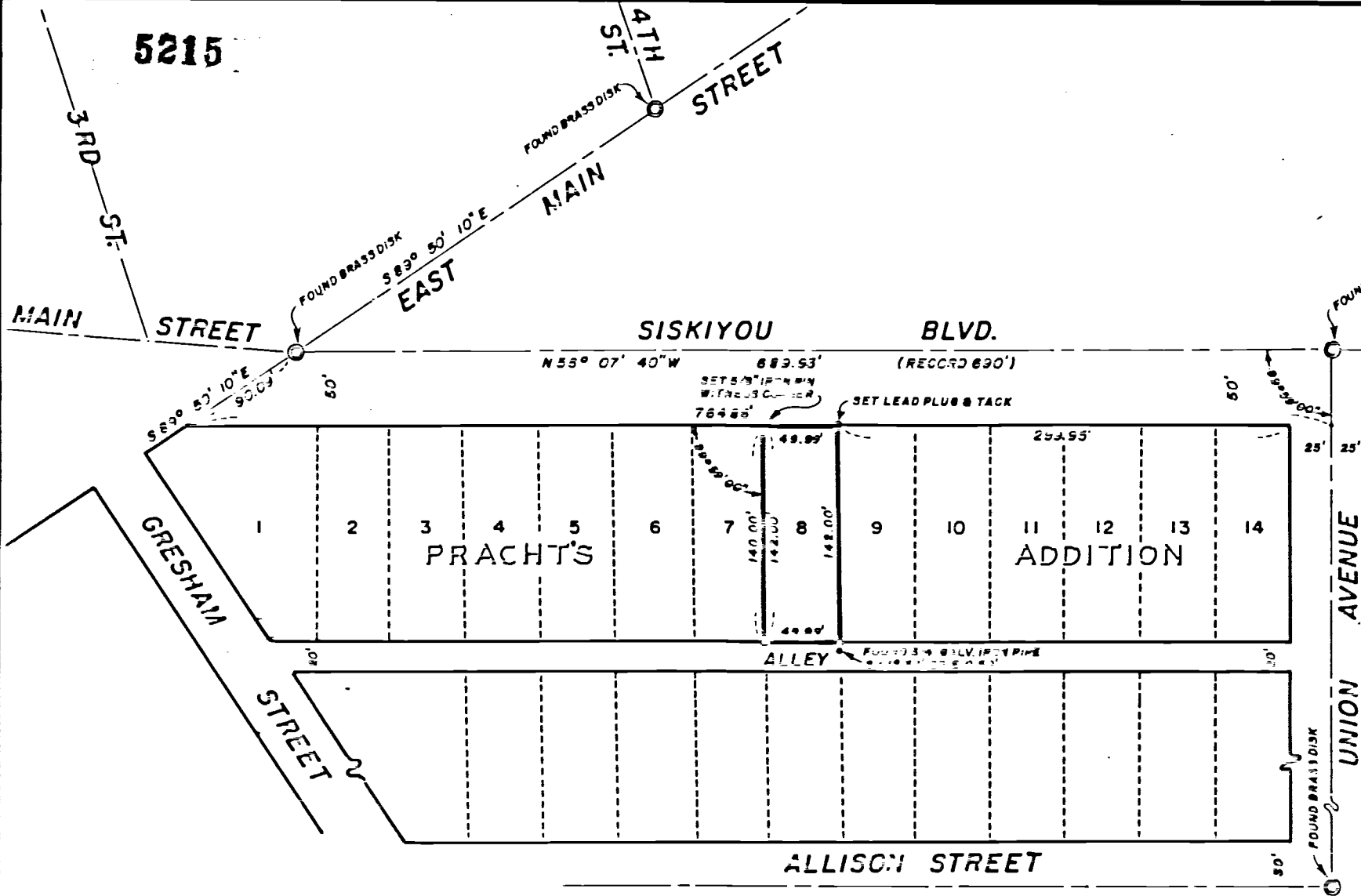

MAP OF SURVEY  
 LOCATED IN  
 PRACHTS ADDITION TO ASHLAND, ORE.  
 AND THE N 1/2 SEC. 9, T. 30 S., R. 1 E., W. 1 M.  
 JACKSON COUNTY OREGON  
 FOR  
**EDMUND DEWS**

J. A. HOFFBUHR, REG. L.S., MEDFORD, OREGON  
 SCALE: 1" = 100'  
 JUNE 9, 1971  
 BASIS OF BEARINGS - R/G NO. 4207  
 6-CET 5/8" X 24" IRON REINFORCING PIN

JACKSON COUNTY  
 RECEIVED  
 MAY 3 1973  
 SURVEYOR

REGISTERED  
**OREGON**  
 LAND SURVEYOR

J. A. HOFFBUHR

5215

SURVEY NARRATIVE TO COMPLY WITH PARAGRAPH 209.250  
OREGON REVISED STATUTES

SURVEY FOR: Mr. Edmund Dews  
470 Siskiyou Blvd.  
Ashland, Oregon

LOCATION: Tract situated in the North One Half (1/2) of  
Section 9, Township 39 South, Range 1 East,  
Willamette Meridian, Jackson County, Oregon.

PURPOSE: To monument the corners of the tract indicated  
on the attached map as Lot 8, Prachts Addition  
to Ashland, Oregon.

PROCEDURE: The controls shown on the map were tied and used  
for control to monument the lot as indicated.

Basis of bearings -- Recorded Survey No. 4267

April 11, 1973

J. A. Hoffbuhr  
Professional Land Surveyor

