

5214

5214

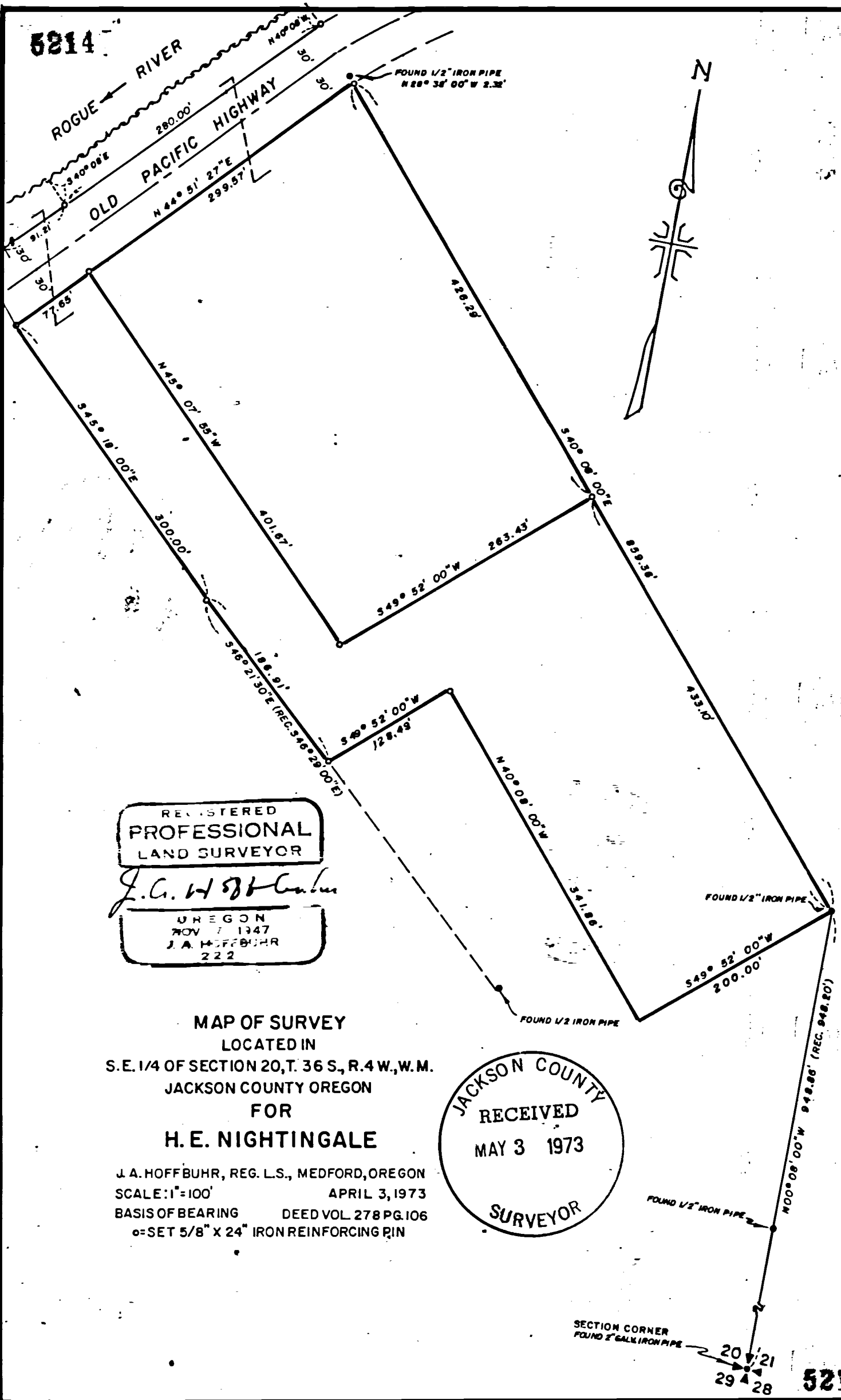

REGISTERED
PROFESSIONAL
LAND SURVEYOR

J. A. Hoffbuhr

OREGON
NOV 7 1947
J. A. HOFFBUHR
222

MAP OF SURVEY
LOCATED IN

S. E. 1/4 OF SECTION 20, T. 36 S., R. 4 W., W. M.
JACKSON COUNTY OREGON

FOR
H. E. NIGHTINGALE

J. A. HOFFBUHR, REG. L.S., MEDFORD, OREGON
SCALE: 1"=100' APRIL 3, 1973
BASIS OF BEARING DEED VOL. 278 PG. 106
○=SET 5/8" X 24" IRON REINFORCING PIN

JACKSON COUNTY
RECEIVED
MAY 3 1973
SURVEYOR

SECTION CORNER
FOUND 2" GALV. IRON PIPE
20 21
29 28

5214

SURVEY NARRATIVE TO COMPLY WITH PARAGRAPH 209.250
OREGON REVISED STATUTES

SURVEY FOR: Mr. H. E. Nightingale
6511 Rhea Avenue
Reseda, California 91335

LOCATION: Tract situated in the Southeast One Quarter
(1/4) of Section 20, Township 36 South, Range
4 West, Willamette Meridian, Jackson County,
Oregon.

PURPOSE: To divide the tract into the parcels indicated
on the attached map.

PROCEDURE: The controls shown on the attached map were
found and used for this survey. Basis of bearings--Record on
the East line of the parcel described in Jackson County Deed
Records, Volume 278, page 106.

April 19, 1973

J. A. Hoffbuhr
Professional Land Surveyor

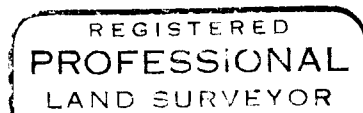
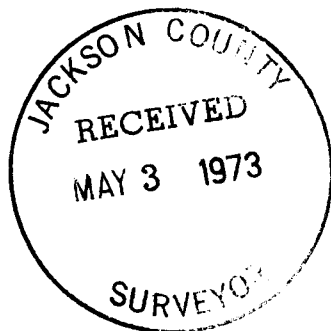

J. A. Hoffbuhr

