

5212

JACKSON COUNTY
RECEIVED
MAY 3 1973
SURVEYOR

5212

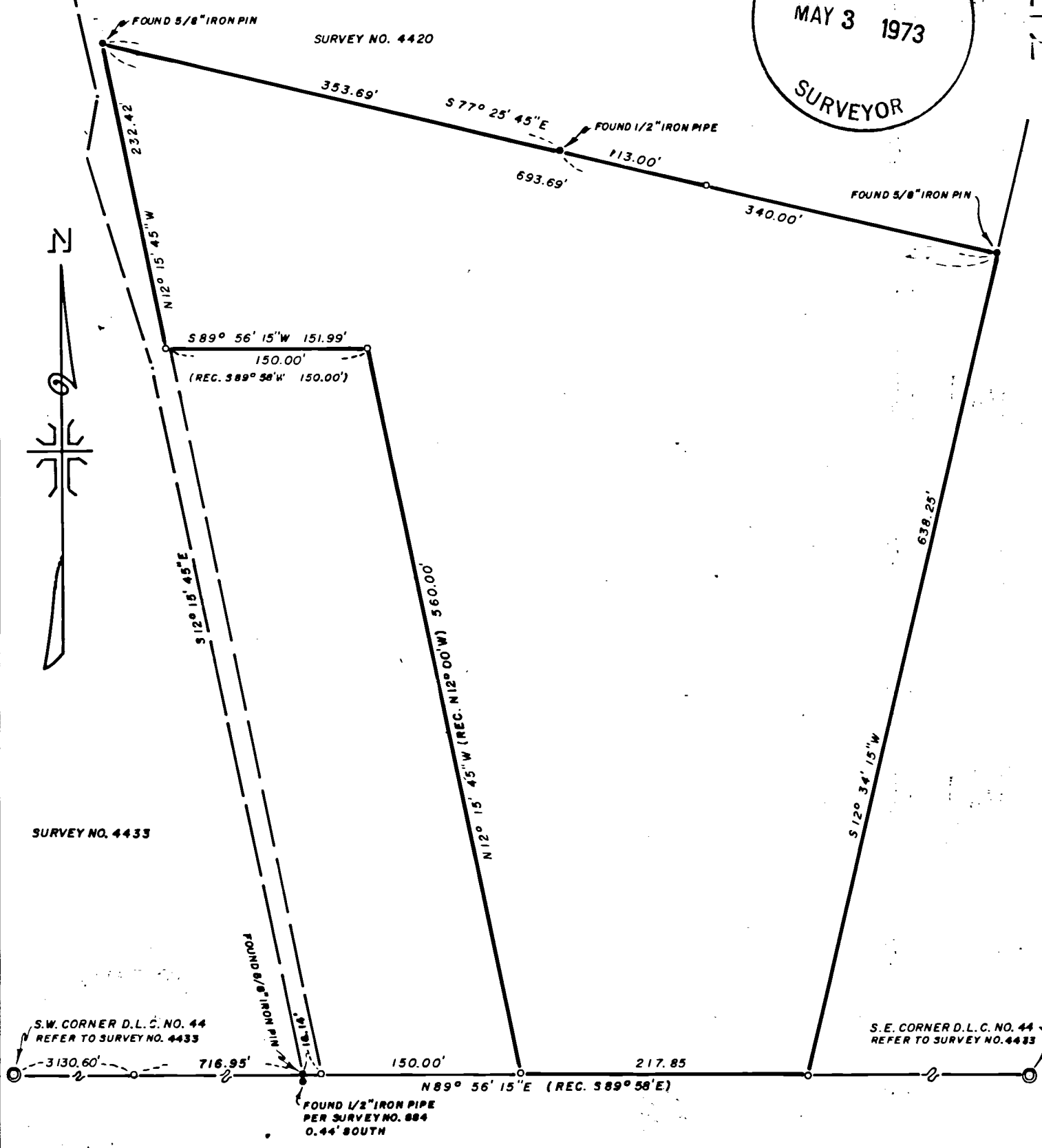

MAP OF SURVEY
LOCATED IN
N.E. 1/4 OF SECTION 4, T.38 S., R. 2 W., W.M.
JACKSON COUNTY OREGON
FOR
EARL LOGAN

J. A. HOFFBUHR, REG. L.S., MEDFORD, OREGON
SCALE: 1"=100' MAY 31, 1972
BASIS OF BEARING - R/S NO. 4420
o=SET 5/8" X 24" IRON REINFORCING PIN

REGISTERED
PROFESSIONAL
LAND SURVEYOR
J. A. Hoffbuhr
OREGON
NO. 7347
J. A. HOFFBUHR
2-2

5212

SURVEY NARRATIVE

SURVEY FOR: Earl Logan
2085 Knowles Rd.
Medford, Oregon

LOCATION: Tract situated in the Northeast One Quarter (1/4)
of Section 4, Township 38 South, Range 2 West,
Willamette Meridian in Jackson County, Oregon.

PURPOSE: To monument the corners of the tracts shown on
the attached map.

PROCEDURE: The controls of other surveys in this vicinity
and related to this tract were used for this survey. The points
found and used are indicated on the attached map.

Basis of Bearings - Recorded Survey No. 4420

August 31, 1972

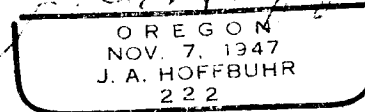
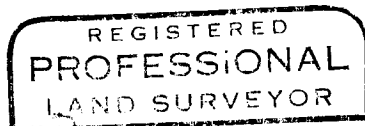

J. A. Hoffbuhr
Professional Land Surveyor