

5210

SEVENTH AVENUE

S 77° 17' 25"E 370.42' (RECORD 370.00')

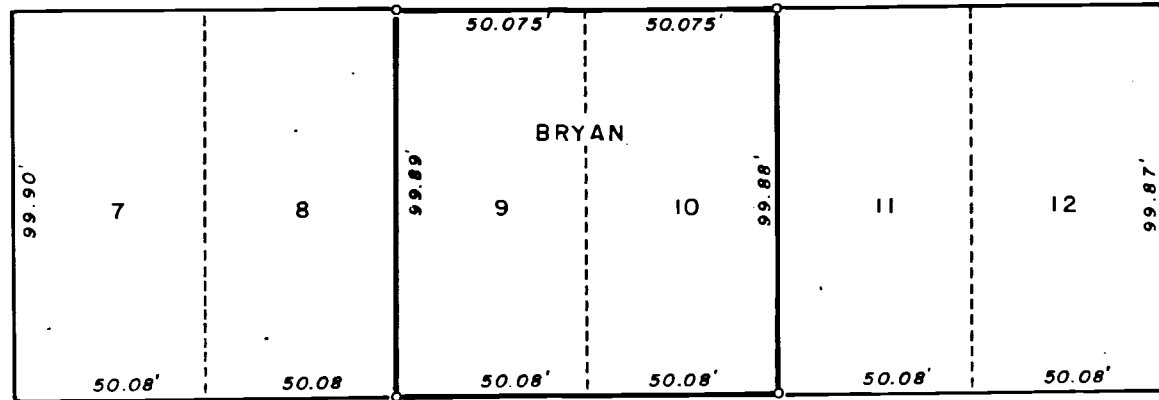
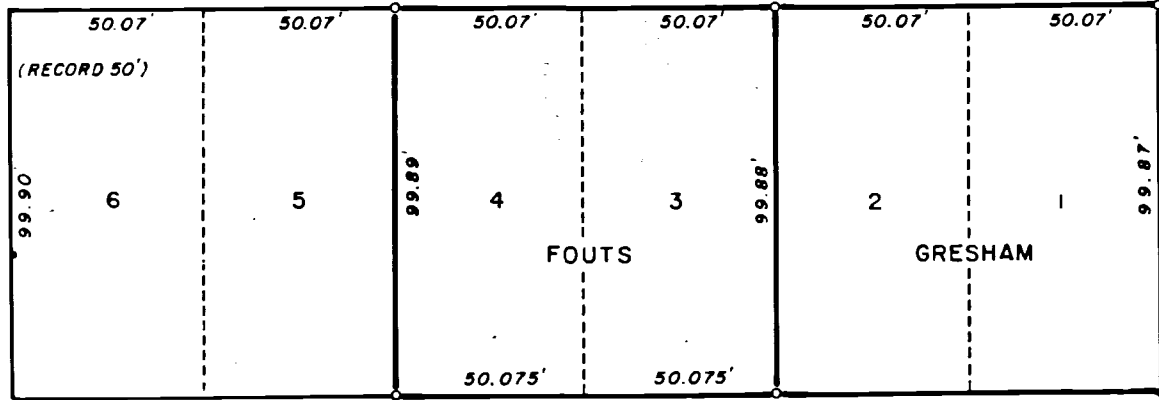

S 77° 18' 00"E 370.46' (RECORD 370.00')

SIXTH AVENUE

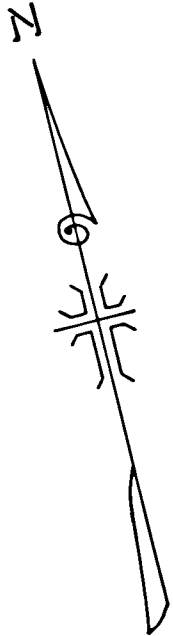

STREET

5TH STREET

STREET

4TH STREET

MAP OF SURVEY
 LOCATED IN
 BLOCK I OF THE TOWN OF GOLD HILL, OREGON
 S.W. 1/4 OF SECTION 15, T. 36 S., R. 3 W., W.M.
 JACKSON COUNTY OREGON
 FOR
 STANLEY FOOTS, G.P. GRESHAM & C.J. BRYAN

J. A. HOFFBUHR, REG. L.S., MEDFORD, OREGON
 SCALE: 1"=50'
 BASIS OF BEARING R/S NO. 2717
 SET 5/8" X 24" IRON REINFORCING PIN

REGISTERED
 PROFESSIONAL
 LAND SURVEYOR

J. A. Hoffbühr

OREGON
 NOV 7 1947
 J A HOFFBUHR
 222

JACKSON COUNTY
 RECEIVED
 MAY 3 1973
 SURVEYOR

5210

SURVEY NARRATIVE TO COMPLY WITH PARAGRAPH 209.250
OREGON REVISED STATUTES

SURVEY FOR: Mr. Clarence J. Bryan
455 6th Ave.
Gold Hill, Oregon

Mr. Gregory P. Gresham
309 Marie
Medford, Oregon

Stanley Fouts
86 4th Ave.
Gold Hill, Oregon

LOCATION: Block 1 in the Town of Gold Hill, Oregon.

PURPOSE: To monument lot corners of Lots 1, 2, 3,
4, 9 & 10 in Block 1, of the Town of
Gold Hill, Oregon.

PROCEDURE: Using Survey No. 2717 for control and agreeing
with distances shown on that survey. The lot corners were set at
proportionate distances as shown on the accompanying map.
Basis of bearings--Recorded Survey No. 2717.

April 19, 1973

J. A. Hoffbuhr
Professional Land Surveyor

