

DEPARTMENT OF PUBLIC WORKS  
Loroid Line

HWY 238 TO FORKS  
HUMBURG CREEK ROAD  
JACKSON COUNTY  
Scale: 1" = 100 Feet  
Traced by W.M.L. May, 1973

- Indicates set 5/8" x 3/8" iron pin and guard post. All pins are of right angle to centerline and set flush.
- Survey completed March, 1973.
- Basis of bearings: Recorded Survey No. 5605.
- Station of station: To define the boundaries of the road right of way owned by Jackson County.
- Distances from new line and end to corners as shown on map. Right of way was surveyed by deed.


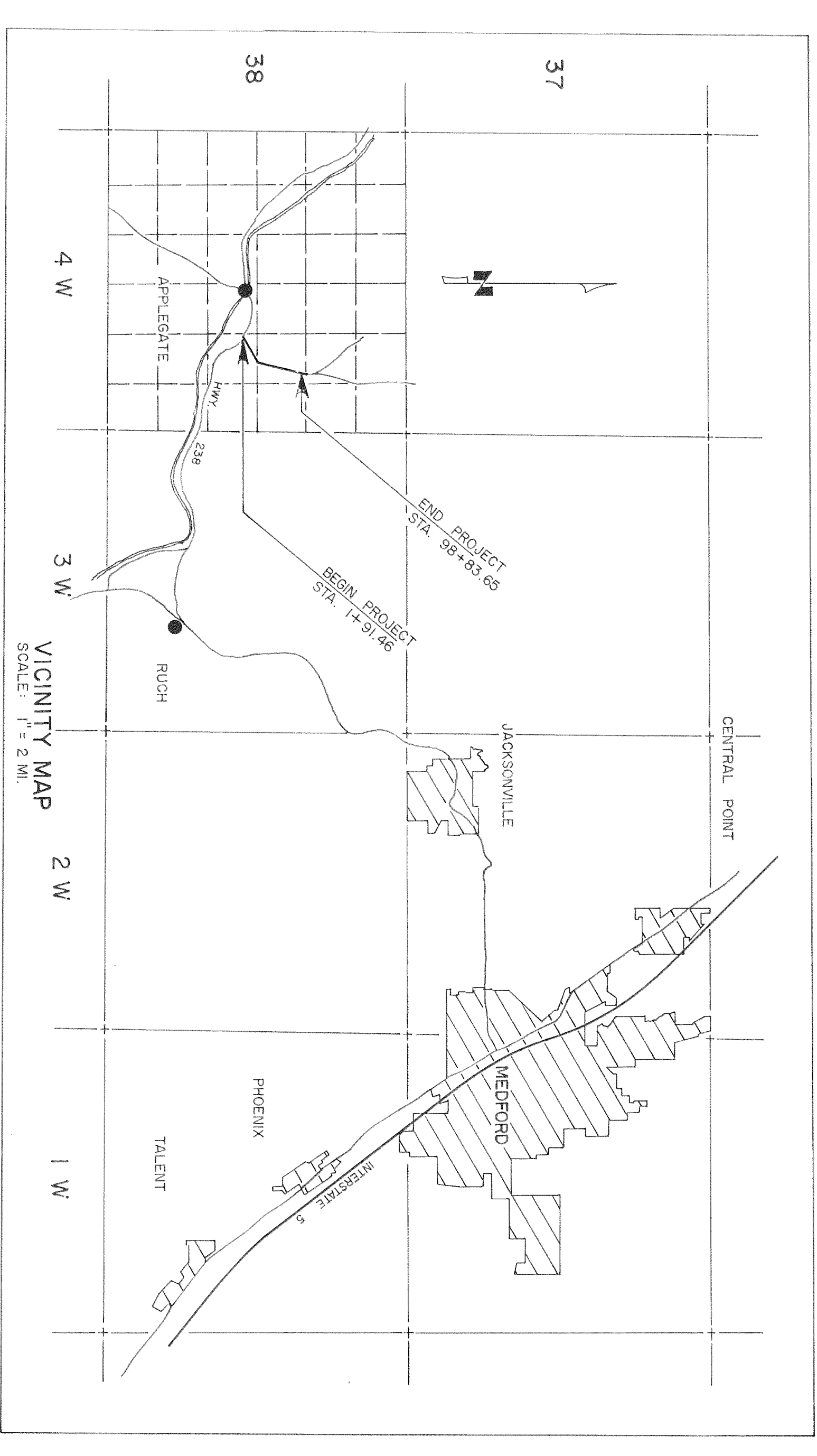
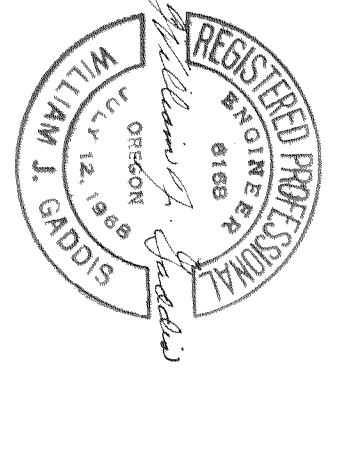

T38S, R4W, W.M.

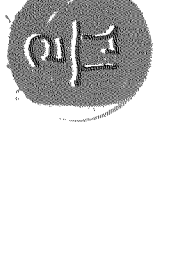

SURVEYS NUMBER 5208 and 5209

THESE ARE HIGHWAY MAPS.

5208 - Little Applegate Rd.

5209 - Hwy. 238 to fork of Humbug Cr. Rd.

These are done by the Jackson County Road Dept.