

S.W. COR. D.L.C. 39  
FD. PIPE & BR. DISK  
IN MON. CASE

FD. 1" SQ. IRON BAR  
NORTH 0.11' (rec. 45.4')

(rec. 944.98')

IOWA STREET

M=944.47'

STREET

S.E. COR. D.L.C. 39  
FD. PIPE & BR. DISK  
IN MON. CASE

APP. 636.5' (rec. 636.85')  
R=89°56'  
M=89°55'43"

NORTH

GARFIELD STREET

GARFIELD STREET

STREET

COMPUTED AVERY STREET

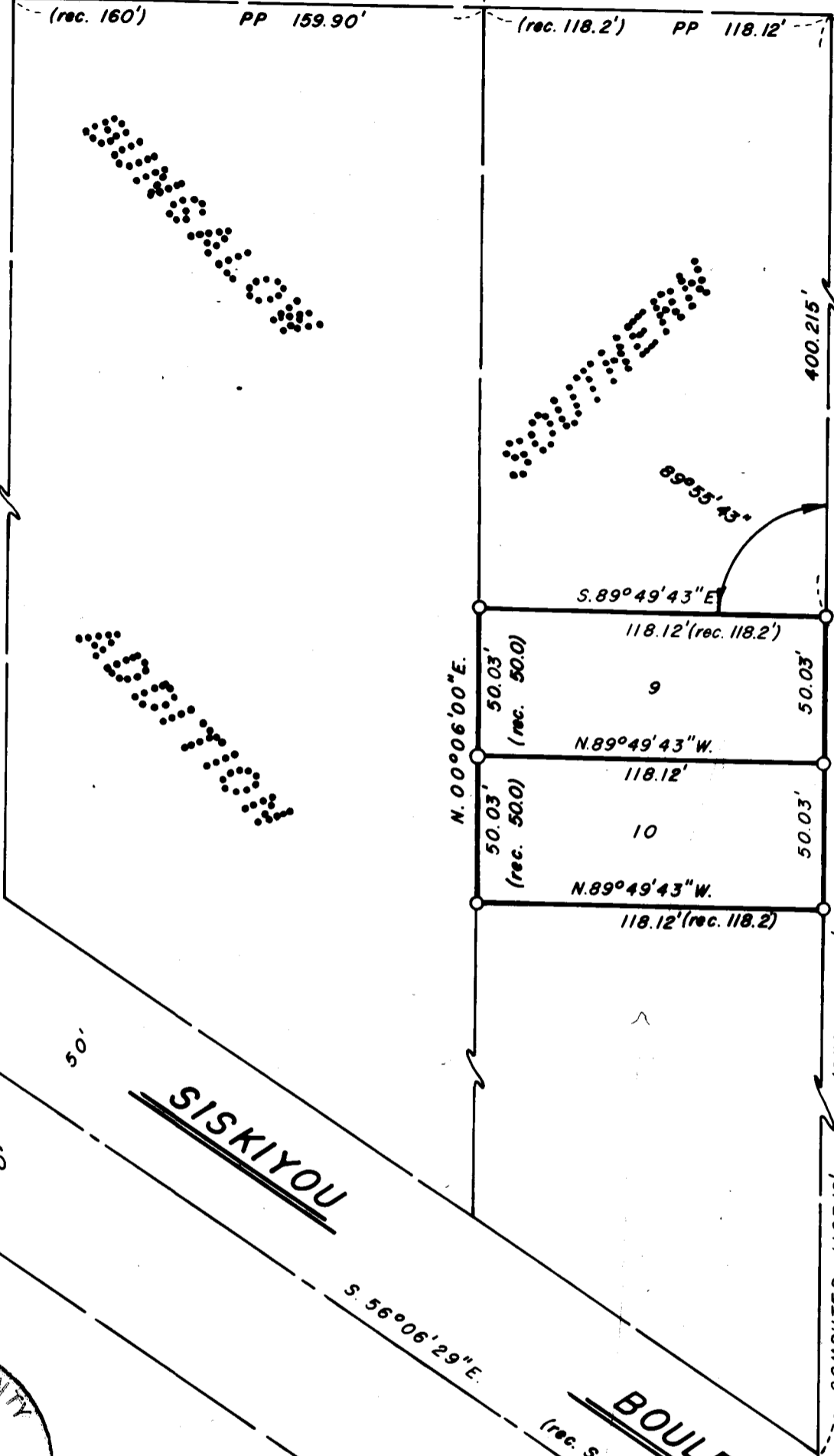

MAP OF SURVEY

LOCATED IN  
LOTS 9 & 10 OF SOUTHERN HOME TRACT NEAR  
ASHLAND, OREGON, SEC. 10, TWP. 39S. R. 1 E. W.M.  
JACKSON COUNTY OREGON  
FOR

L. W. DRAWE

EVERETT L. SWAIN, R.L.S. ASHLAND, OREGON

SCALE: 1"=50' FEBRUARY 19, 1973  
BASIS OF BEARING N.O.A. TRUE BEARING N-S & SEC. 10

- FOUND MONUMENTS AS SHOWN
- SET 5/8x24 INCH IRON PIN TAGGED R.L.S. 759

REGISTERED  
PROFESSIONAL  
LAND SURVEYOR

*Everett L. Swain*  
RECORDED  
JUN 11 1973  
EV-11-11-73

SURVEY NO. 5204

SURVEY NARRATIVE TO COMPLY WITH PARAGRAPH 209.250  
OREGON REVISED STATUTES

- SURVEY FOR: L. W. Drawe  
1565 Siskiyou Boulevard  
Ashland, Oregon 97520
- LOCATION: Situated in Lots 9 and 10 of Southern Home Tract near Ashland, in Section 10, Township 39 South, Range 1 East of the Willamette Base and Meridian, Jackson County, Oregon.
- PURPOSE: To survey and monument Lots 9 and 10 of Southern Home Tract near Ashland, Oregon.
- PROCEDURE: Commenced this survey at the southeast corner of Donation Land Claim No. 39. Retraced the centerline of Iowa Street. Also, the alignment of Wightman was correlated with the other information obtained, thereby allowing a direct correlation with the position of Avery Street. With this data proceeded to survey the lots as shown on the accompanying map.

February 19, 1973

Everett L. Swain  
Professional Land Surveyor  
Ashland, Oregon

