

FD. 1" SQ. IRON BAR

ASHLAND STREET

25'

25'

30'

30'

MOUNTAIN AVENUE

ELKADER STREET

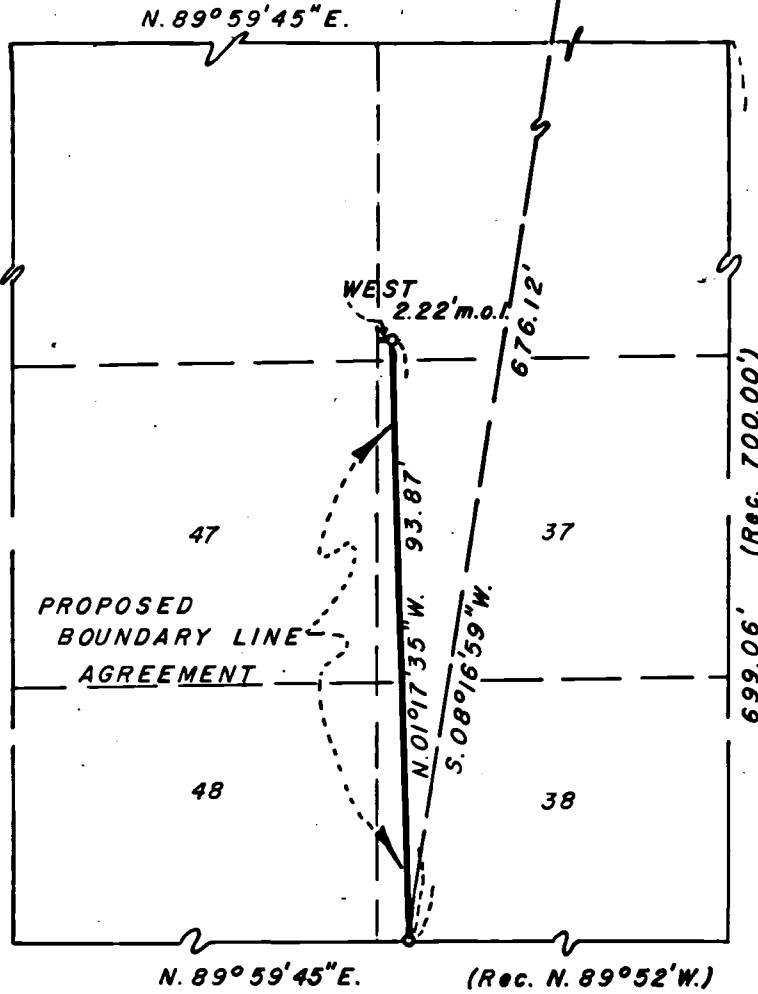

30'

FERN STREET

30'

FD. 1 1/4" PIPE

NORTH

REGISTERED PROFESSIONAL LAND SURVEYOR

Everett L. Swain

OREGON JULY 3, 1955 EVERETT L. SWAIN 7-59

MAP OF SURVEY

LOCATED IN VALLEY VIEW ADDITION SEC. 16, TWP. 39S. R. 1 E., W. B. M. ASHLAND, JACKSON COUNTY, OREGON FOR

CLARENCE E. DIEBEL

EVERETT L. SWAIN, R.L.S. ASHLAND, OREGON

SCALE: 1" = 30'

DECEMBER 13, 1972

BASIS OF BEARING U.S.C. & G.S. TRUE BEARING N-S Q SEC. 9

● FOUND MONUMENTS AS SHOWN

○ SET 5/8 x 30" IRON PIN WITH ALUMN. CAP

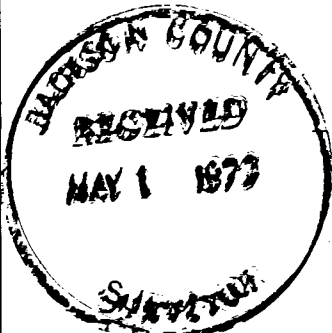

SURVEY NO. 5202

SURVEY NARRATIVE TO COMPLY WITH PARAGRAPH 209.250
OREGON REVISED STATUTES

SURVEY FOR: Clarence E. Diebel
1116 Fern Street
Ashland, Oregon 97520

LOCATION: Situated in Valley View Addition to the City of Ashland, in Section 16, Township 39 South, Range 1 East of the Willamette Base and Meridian, Jackson County, Oregon.

PURPOSE: To establish a line along existing improvements and prepare a legal description for a boundary line agreement.

PROCEDURE: From previous survey control established the boundary as shown on the accompanying map.

December 13, 1972

Everett L. Swain
Professional Land Surveyor
Ashland, Oregon

