

SE 1/16 COR SEC 21  
FND 5/8" IRON ROD

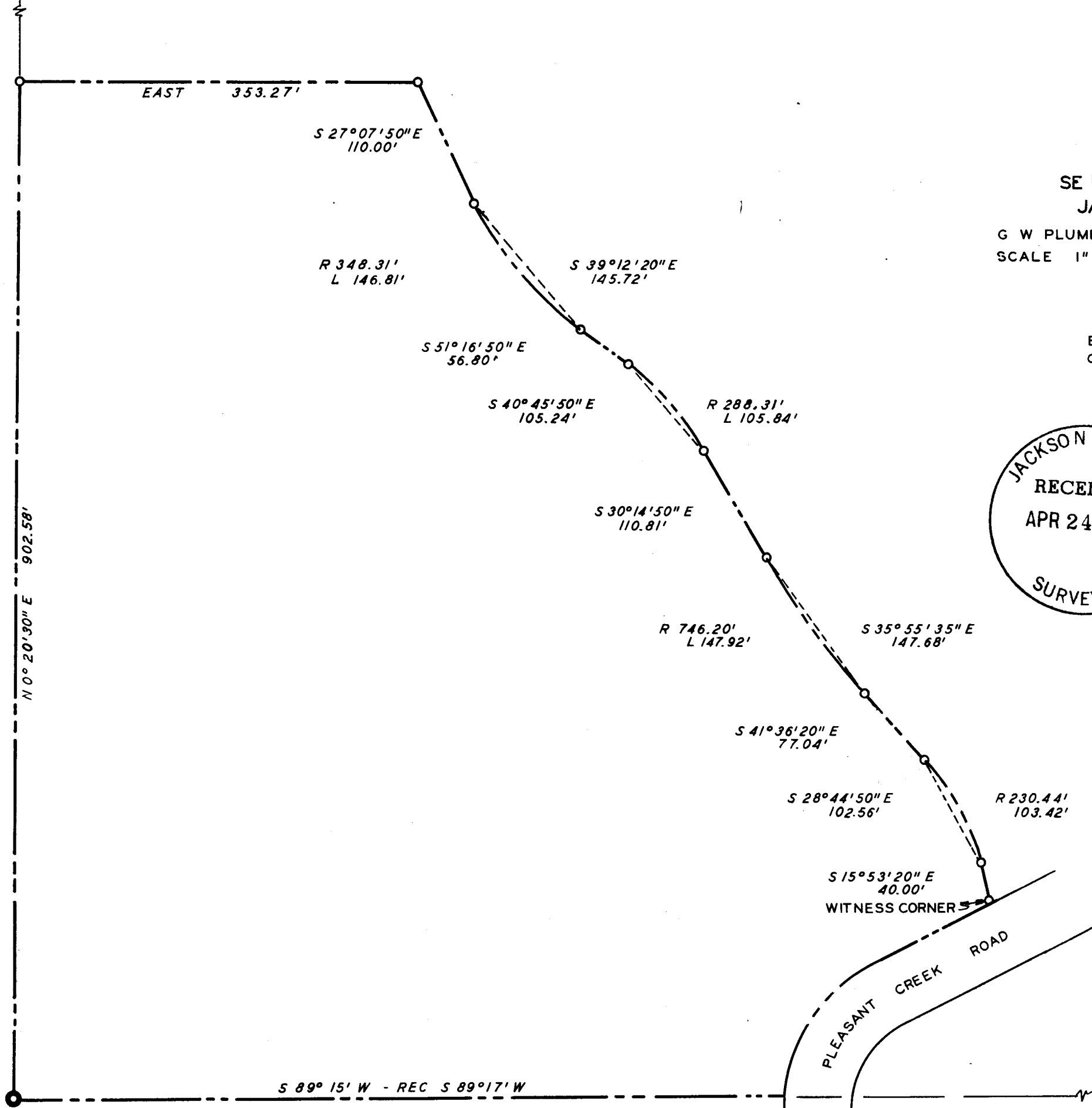

N 0° 20' 30" E 902.58'

EAST 353.27'

S 27°07'50" E  
110.00'

R 348.31'  
L 146.81'

S 39°12'20" E  
145.72'

S 51°16'50" E  
56.80'

S 40°45'50" E  
105.24'

R 288.31'  
L 105.84'

S 30°14'50" E  
110.81'

R 746.20'  
L 147.92'

S 35°55'35" E  
147.68'

S 41°36'20" E  
77.04'

S 28°44'50" E  
102.56'

R 230.44'  
103.42'

S 15°53'20" E  
40.00'

WITNESS CORNER

PLEASANT CREEK ROAD

S 89° 15' W - REC S 89° 17' W

E 1/16 COR SECS 21 & 28  
FND 1-1/4" IRON PIPE

FND BLM BR  
CAP MON

PROPERTY SURVEY

SITUATE IN

SE 1/4 SEC 21 T 34 S R 4 W WM  
JACKSON COUNTY OREGON

G W PLUMB LAND SURVEYOR MEDFORD OREGON  
SCALE 1" = 100' 17 APRIL 1972

BEARINGS FROM R S NO 1956  
O SET 5/8" X 24" IRON ROD

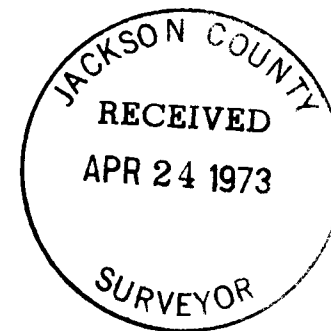

REGISTERED  
PROFESSIONAL  
LAND SURVEYOR

*G. W. Plumb*  
 OREGON  
 JULY 12, 1968  
 G. W. PLUMB  
 862

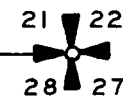

Survey for: B. J. Gilinsky  
4893 Pleasant Creek Road  
Rogue River, Oregon 97537

Survey by: G. W. Plumb, Land Surveyor  
P. O. Box 904  
Medford, Oregon 97501

Location: SE.  $\frac{1}{4}$  Section 21, T. 34 S., R. 4 W., W. M.

Found Corner Sections 21, 22, 27 & 28; 2" pipe per R.S. 636 has been replaced with B. L. M. brass capped monument, bearing trees as described in R.S. 636. Found  $1\frac{1}{4}$  inch iron pipe for East Sixteenth Corner Sections 21 & 28, per R.S. 636. Found  $\frac{5}{8}$  " iron rod for S.E. Sixteenth Corner Section 21, per R.S. 4557. Set  $\frac{5}{8}$ " x 24" iron rods for boundary of 13 plus acre parcel north of the line between Secs. 21 & 28, and east of the North - South sixteenth section line of the S.E. Quarter of Section 21. The easterly boundary of the parcel was laid out so that the boundary could be used as the westerly right of way for a road which the owner proposes in the future. Since the Jackson County Public Works Department is in the process of surveying Pleasant Creek Road, no attempt was made to locate the road right of way.

REGISTERED  
PROFESSIONAL  
LAND SURVEYOR  
*G. W. Plumb*  
JULY 1968  
G. W. PLUMB

17 April 1973

JACKSON COUNTY  
RECEIVED  
APR 24 1973  
SURVEYOR