

JACKSON COUNTY
RECEIVED
APR 20 1973
SURVEYOR

SURVEY FOR
HARLAN M. CANTRALL

LOCATED IN THE SE. 1/4 OF SEC. 33,
T. 38 S. R. 3 W., W.M.
BY: MARK E. BOYDEN
APRIL 16, 1973

Fd. 3/4" I. pipe fl.
Re: R.S. No. 1792

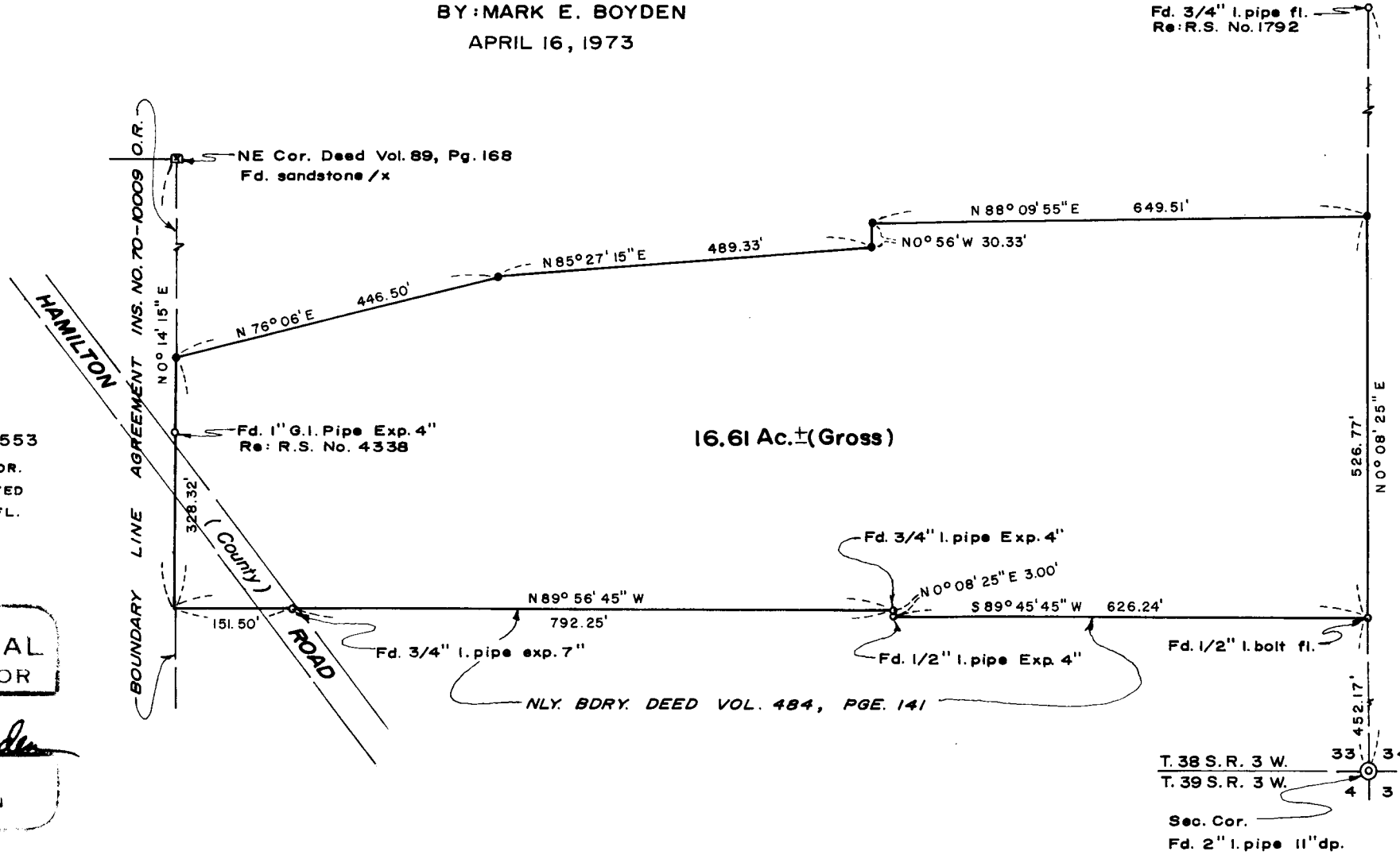

SURVEY NARRATIVE TO COMPLY WITH O. R. S. 209.250

FOR: Harlan M. Cantrall
Rt. 1 Box 284
Hamilton Road
Jacksonville, Oregon 97530

PURPOSE: To verify existing monuments, set new monuments and prepare description of a tract proposed to be conveyed, being located in the SE 1/4 of Sec. 33, T38SR3W, W. M..

PROCEDURE: Utilizing a one-second theodolite, an electronic measuring instrument and chain, tied to monuments as shown on the map to accompany this report.

The Southerly boundary was monumented for Harlan Cantrall by Surveyor L. E. Ager (survey not recorded) and said property conveyed by Volume 484, Page 141 of the Deed Records. The monuments found agreed within reasonable limits after a meridian correction of 0° 37' 25" was applied.

The East boundary of Section 33 had been previously monumented on Recorded Surveys No. 1 and No. 1792.

Because of extensive obliteration of Government corner controls to the North, and said monumented line agrees favorably with the ancient existing fence line, said monumented line was used for control of the section line on this survey.

From said data, monumented the tract at positions as shown on said map.

April 16, 1973

