

Survey For:

TOWN and RURAL PROPERTIES

Located in Lots 1, 2 & 3, Block 1 of FRUITDALE ADDITION in the SE 1/4 of Sec. 19, T.37S., R.1W., W.M.

By: Mark E. Boyden

April 18, 1973



SCALE: 1" = 50'

• set 3/4" X 24" i. pin fl.

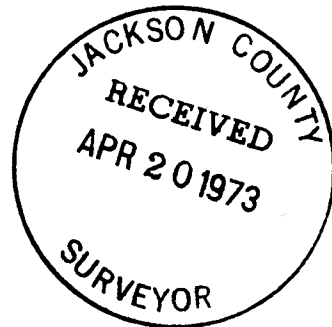

BASIS OF BEARINGS:

Recorded Survey No. 4944

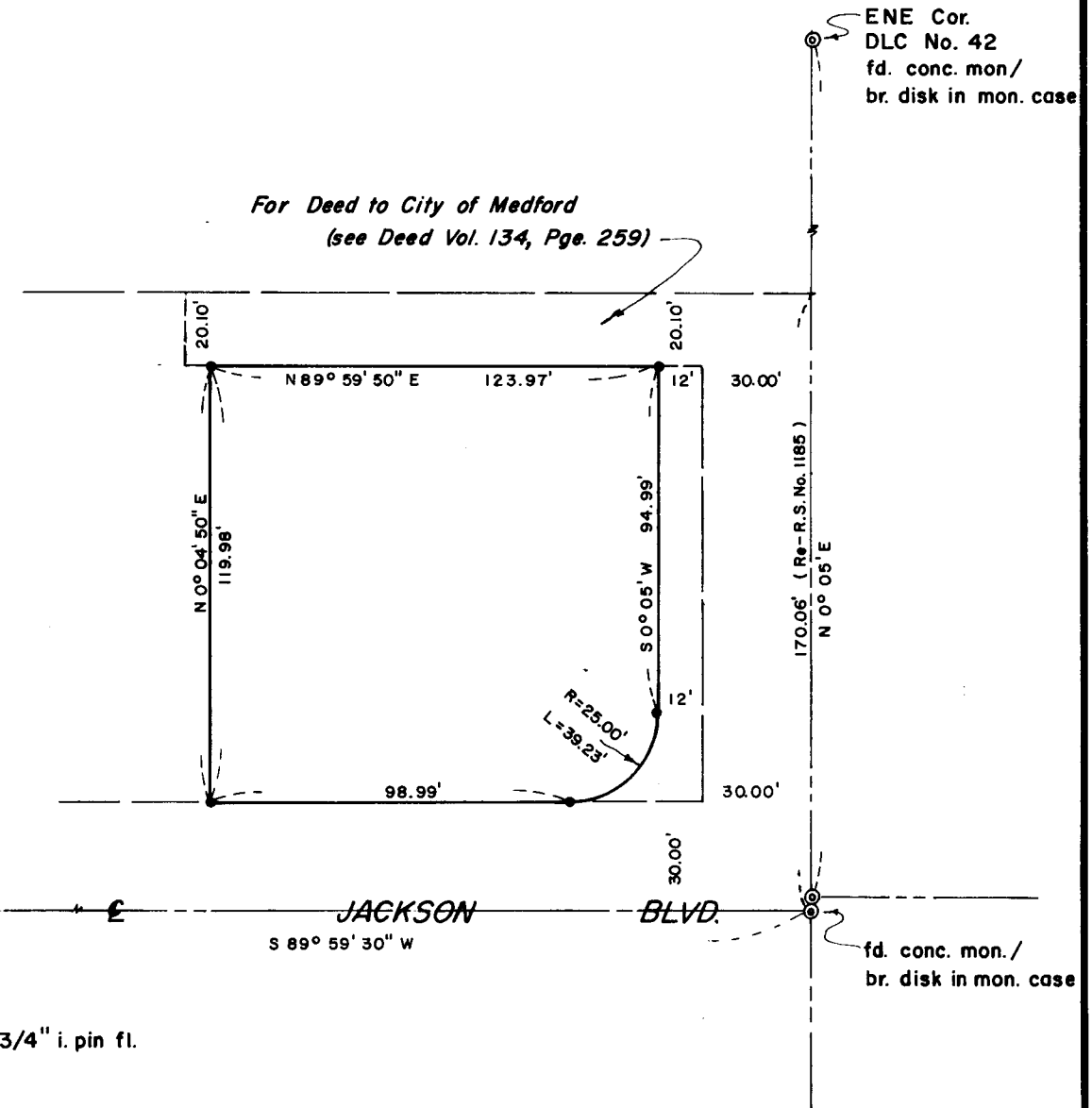
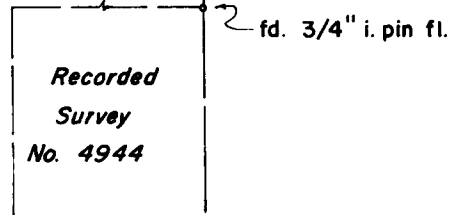
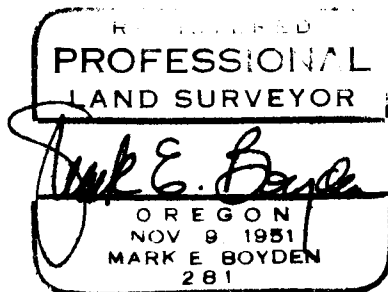

ENE Cor. DLC No. 42 fd. conc. mon/ br. disk in mon. case

For Deed to City of Medford (see Deed Vol. 134, Pgs. 259)

fd. conc. mon./ br. disk in mon. case

SURVEY NARRATIVE TO COMPLY WITH O. R. S. 209.250

FOR: Town and Rural Properties  
721 East Jackson Boulevard  
Medford, Oregon 97501

PURPOSE: To monument the exterior corners of tracts described in  
Instrument Nos. 72-14650 and 72-17516 of the Official Records  
of Jackson County, Oregon, being located in Lots 1, 2 and 3,  
Block 1 of FRUITDALE ADDITION to the City of Medford, Oregon.

PROCEDURE: From controls previously established on Recorded Survey Nos.  
1185 and 4944, proportioned the positions of the North and  
West boundaries, monumenting same as shown on the map to  
accompany this report.

April 18, 1973

