

Survey For:

WILLIS STIEHL

Located in the SE 1/4,
Sec. 34, T.35S.,R.4W., W.M.

By: Mark E. Boyden

April 19, 1973

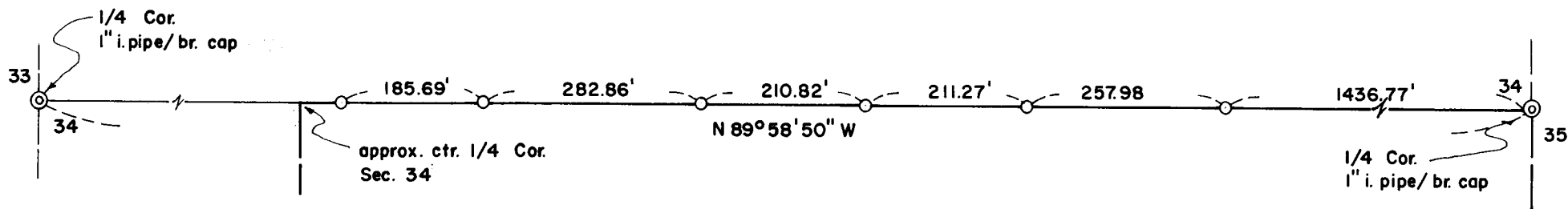

SCALE: 1" = 200'

○ set 3/4" X 24" i. pin
exp. approx. 2"

BASIS OF BEARINGS:

Recorded Survey No. 3838

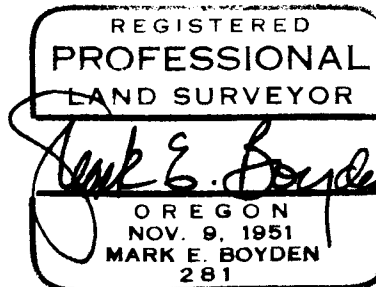
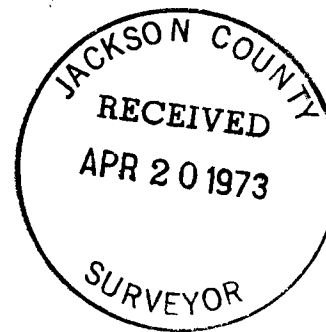

SURVEY NARRATIVE TO COMPLY WITH O. R. S. 209.250

FOR: Willis Stiehl
P.O. Box 193
Rogue River, Oregon 97537

PURPOSE: To set monuments on the true North boundary of the Southeast Quarter of Section 34, T35SR4W, W. M..

PROCEDURE: From random hubs previously set by this office connecting the East and West Quarter corners of said Section 34, calculated the location of the "East-West" centerline of said Section 34, setting monuments at positions as shown on the map to accompany this report.

April 19, 1973

