

5191

R.S. No. 4815

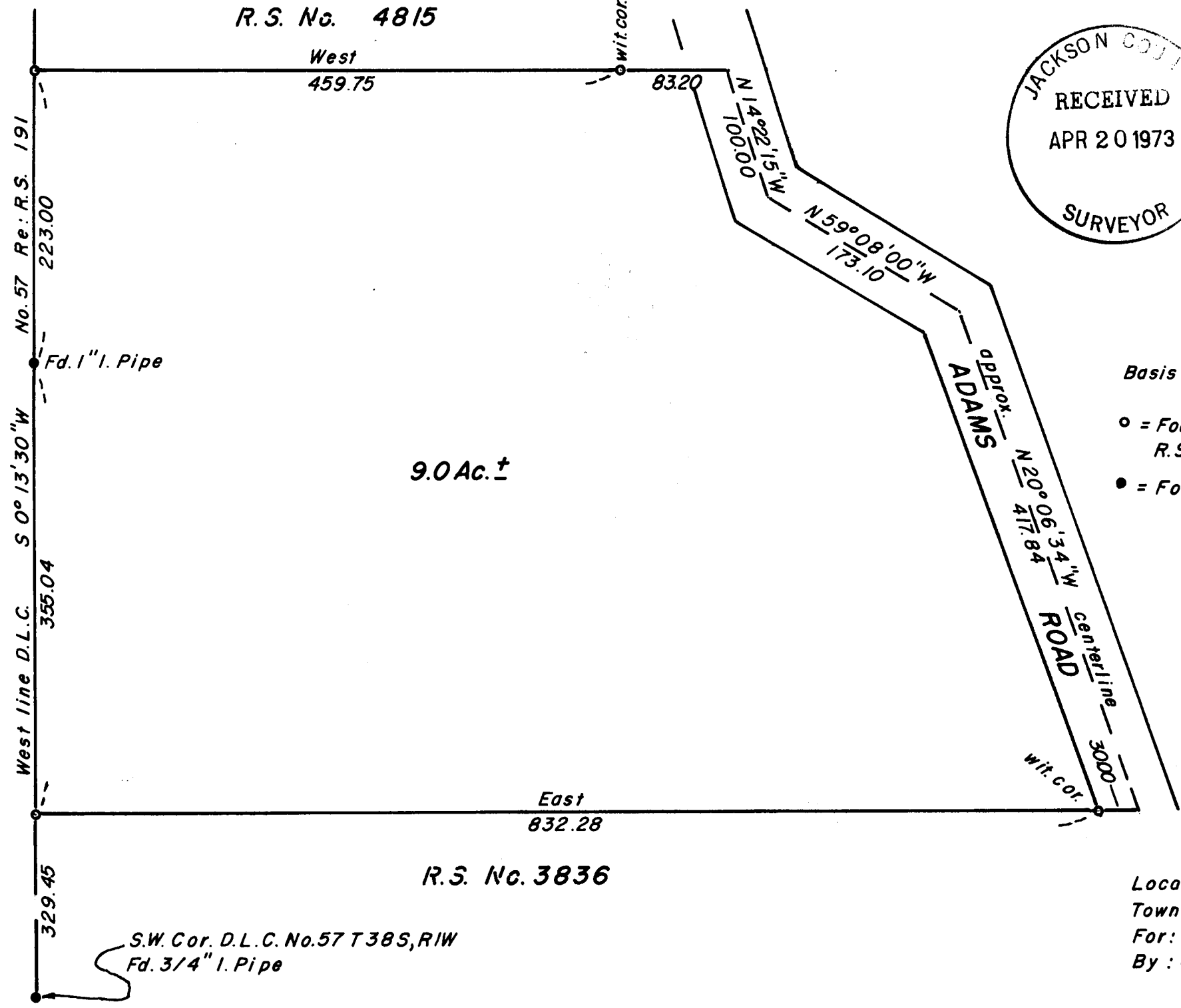

9.0 Ac. ±

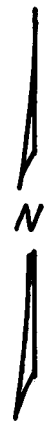

SCALE 1"=100'

- Basis of Bearings: R.S. No. 4815
- = Found 5/8" I. Pin according to R.S. No. 3836 and 4815
  - = Found mon. as shown

REGISTERED  
PROFESSIONAL  
LAND SURVEYOR

*George Burrell*

OREGON  
JULY 10, 1964  
GEORGE R. BURRELL  
638

MAP OF SURVEY

Located in D.L.C. No. 57 in Sec. 28,  
Township 38 South, Range 1 West  
For: CLARENCE ZEMKE  
By: Geo. Burrell Surveyor 4-16-73

S.W. Cor. D.L.C. No. 57 T 38 S, RIW  
Fd. 3/4" I. Pipe

5191

SURVEY NARRATIVE TO COMPLY WITH O.R.S. 209.250

FOR: Clarence Zemke  
6865 Adams Road  
Talent, Oregon  
and  
Charles Smith  
6626 Adams Road  
Talent, Oregon

PURPOSE: This map is being filed at the request of Mr. Smith the present contract owner of the parcel shown on said map. The North, South and West Boundaries of said parcel were established in the course of Recorded Surveys No. 3836 and 4815.

PROCEDURE: The approximate location for the centerline of Adams Road was determined in the course of said surveys and from this data a description was furnished Mr. Zemke for the purpose of conveying said parcel to Mr. Smith in 1972.  
Whereas Recorded Surveys No. 3836 and 4815 established the boundaries of this parcel, they are not on record as showing a composite map of Mr. Smiths parcel. Therefore, this map (compiled from said recorded surveys) is being filed in compliance with Mr. Smiths request. No new monuments were established by this filing. The approximate acreage shown on the accompanying map was calculated using a line 30.0 feet from the approximate centerline of Adams Road. As the true centerline of Adams Road was not established, the acreage must remain more or less.

REGISTERED  
PROFESSIONAL  
LAND SURVEYOR

*George Burrell*

OREGON  
JULY 10, 1964  
GEORGE R. BURRELL  
638

JACKSON COUNTY  
RECEIVED  
APR 20 1973  
SURVEYOR