

SURVEY FOR  
WALLACE WATKINS, ROBERT WALKER & R.M. REDLINGER

LOCATED IN THE SW 1/4 SEC. 33, T. 35 S. R. 2 W., W.M.

MARK E. BOYDEN

APRIL 5, 1973

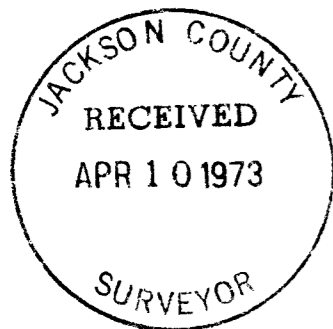

SCALE 1"=200'

BASIS OF BEARINGS:  
MEAN OF 8 SOLAR OBSERVATIONS

- Fd. 5/8" I. pin fl.
- Fd. 3/4" I. pipe fl. unless otherwise indicated
- Set 3/4" x 24" I. pin fl.

REGISTERED  
PROFESSIONAL  
LAND SURVEYOR

*Mark E. Boyden*

OREGON  
NOV 9 1951  
MARK E. BOYDEN  
281

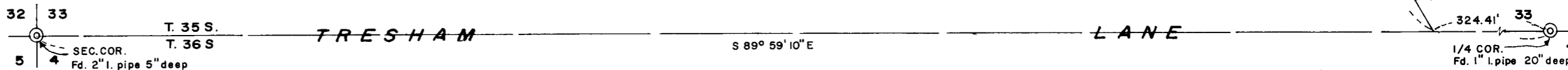
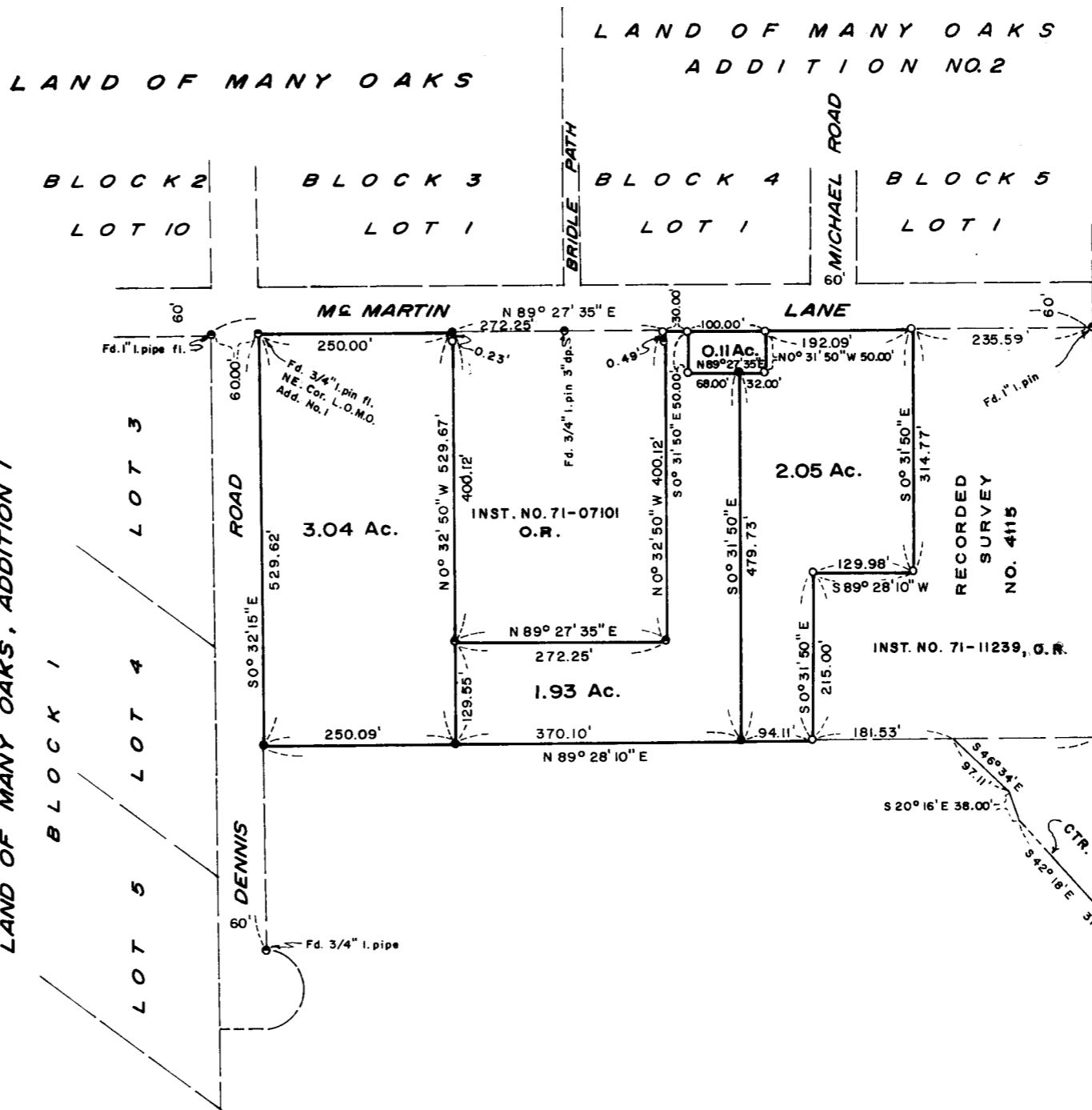

SURVEY NARRATIVE TO COMPLY WITH O. R. S. 209.250

FOR: Wallace Watkins, Robert Walker and R. M. Redlinger  
P.O. Box 21  
Medford, Oregon 97501

- PURPOSE:
1. To monument and describe 4 parcels fronting McMartin Lane in the SW 1/4 of Sec. 33, T35SR2W, W. M..
  2. To describe an ingress - egress easement from Tresham Lane to the South boundary of tract described Ins. No. 71-11239, O. R..

PROCEDURE: Utilizing a one-second theodolite, an electronic measuring instrument and chain, tied to monuments as shown on the map to accompany this report.

From said data, set additional monuments at positions as shown on said map.

April 5, 1973

